

Free!



The

The Salty Dog



CHESAPEAKE BAY EDITION

Published Every Other Week • Distributed in Maryland, Delaware, Southern Pennsylvania and Virginia

POWERBOATS & SAILBOATS ...Including Marine Services



40' 2006 MAINSHIP 400, Yanmar 6LYA-STP, very good shape, very well maintained, everything works. www.deesail.com/tender, \$202,000, 443-955-8463, deesmith@deesail.com 149124



25' 2018 GRADY WHITE 257 FISHERMAN, READY TO SELL!!!! T/F150 Yamas, low hrs, 7/23 warranty, factory options, Garmin GPS radar, Icom 604 radio, outriggers, fish inshore/offshore, family cruising, like new, winterized ready for Spring 2020, MAKE OFFER! \$123,000, 302-226-3734, Cell 302-218-9325 144975



35'5" 1986 CARVER YACHTS 3297 MARINER, 5.7L Mercury, 1000 hours, 2nd owner since new, bought in 2003, always docked in non-saltwater, I am a professional mechanic, \$15,000 OBO No REASONABLE Cash Offer Turned Down! 856-753-4041, acooper529@aol.com 135215



20' 1989 SHAMROCK STALKER, Ford 351, one owner, low hours, runs well, good condition, great boat!! \$6,000, 410-507-9051, rmcheston@gmail.com 148447

**List Your Boat
As Low As \$49!**

Go to www.thesaltydog.com
to get started!

Private Boat Ads Only



35' 2001 TIARA 35 OPEN EXPRESS OPEN, 370hp Cummins Turbo Dsl, loaded, radar, GPS, canvas, lift kept, perfect running order, \$115,000, 410-302-6900, jpmcnerney@aol.com 148800



34' 1999 CRUISERS 3375 ESPRIT, Twin 454 Blue Water, 800 hours, sleeps 6, mid cabin, dinette converts to a double berth, stand-up shower, large fridge/freezer, sink, micro, \$35,750, 717-330-4320, johnsueholly@comcast.net 149243



35' 1994 MARKLEY BAY BUILT, John Deere PowerTech 8.2, solid fishing & picnic platform with numerous upgrades, cabin, third steering station, prop, washdown, \$109,000, 301-980-5775, timkelly0927@gmail.com 148421



26' 1995 GRADY WHITE CC, Twin 200p Mercury Optimax, \$30,000, 609-693-9423, tidesendmarina1@gmail.com

Annapolis, MD • St. Michaels, MD
Deltaville, VA • Woodbridge, VA
Delaware City, DE

CONTACT US TODAY!
info@curtisstokes.net
410.919.4900



www.curtisstokes.net

NEW & USED SPORTSMAN • CROWNLINE • BAYLINER



Engineered for Strength,
Safety, Stability

NMMA Certified using ABYC Standards

Deeper Forward Entry for
Softer / Drier Ride

Easy Access to All Features

Best Fit, Finish, Features
& Value for the Money!



SPORTSMAN YOU CAN HAVE IT ALL

OPEN 21' - 31'
HERITAGE 21' - 25'



DEMO DOCK IS OPEN... TEST RIDES PERFORMED DAILY!



600 RIVERSIDE DRIVE
ESSEX, MD 21221
410.686.1500
800.448.6872



WWW.RIVERSIDEMARINE.COM • SALES@RIVERSIDEBOATS.COM

• Lippincott Marine •

2020 SUMMER SLIPS AVAILABLE Special Rates for Newly Listed Brokerage!

REDUCED!



Sistership

**33' 2002 SILVERTON
SPORT BRIDGE, \$84,500**

Sistership



**30' 2004 MAINSHIP
PILOT 30 RUM RUNNER
\$79,500**

THRUSTERS!



**34' MAINSHIP TRAWLER,
bow thruster,
\$34,500 • 3 AVAILABLE!**



**24' 2000 SEA RAY
245 WEEKENDER • \$14,900**

GREAT LOOP READY!

REDUCED!



**34' '07 MAINSHIP 34 TRAWLER,
S/DIESEL • \$174,500**

FACTORY PHOTO



**43' '00 MAINSHIP TRAWLER
\$197,600**



**47' '97 MAINSHIP MY
T/DETROIT 671's • \$115,900**

REDUCED!



**34' '00 SEA RAY SUNDANCER,
ON DISPLAY AT THE
BAY BRIDGE BOAT SHOW
\$62,000**

**20' - 52' SLIPS: POWER OR SAIL • POOL/BATHHOUSE
FULL SERVICE MARINA • GATED FOR SECURITY
RESTROOMS WITH SHOWERS • LAUNDRY**

GRASONVILLE, MD
Rts. 301/50 Exit 42
(SE of Kent Narrows Bridge)

(410) 827-9300

email: lippincott@mail.com
www.lippincottmarine.com

BALTIMORE BOATING CENTER

2015 Turkey Point Road
Essex, MD 21221
Just 10 Minutes off



410-687-2000

Brenda Wilmoth
Jim High • Bill Cox
Eli Finney • Rick Scott

STOCK BOAT BLOWOUT!

KenCraft

SHOW SPECIALS ON ALL ORDERS!



**ORDER NOW AT LOW FALL PRICING!
STOCK BOAT BLOWOUT!
ONLY \$2 LEFT
CALL NOW!!**



QUALITY BUILT TO LAST! CAROLINA FLARED CENTER CONSOLES & SKIFFS!



WE TAKE TRADES & BUY BOATS! CALL NOW!

<p>3 Staterooms!</p> <p>48' Ocean Yachts Super Sport 1997 • \$194,000</p>	<p>Diesel Cats!</p> <p>44' Carver 440 Aft Cabin Motor Yacht • \$109,900</p>	<p>Beautiful!</p> <p>42' Grand Banks Classic \$159,900</p>	<p>Low Hour Cats!</p> <p>41' Sea Ray 410 Sundancer 2000 • \$110,000</p> <p>Reduced!</p>	<p>40' Baja 405 Performance 2006 • \$109,900</p>
<p>40' Regal 402 Commodore 1999 • \$64,900</p>	<p>40' Wauquiez Pilot Saloon 2004 • \$149,900</p>	<p>Cummins 480's!</p> <p>39' Sea Ray 390 Motor Yacht 2005 • \$183,000</p>	<p>38' Sonic 386 SS 2003 \$79,900</p>	<p>Yanmar Diesels!</p> <p>37 Cruisers 3750 Motor Yacht 2003 • \$119,000</p>
<p>32' Rinker 320 Express Cruiser 2007 • \$54,900</p>	<p>T/350's</p> <p>31' Sportsman Open 312 Center Console 2019 • \$199,900</p>	<p>39' Carver 390 Motor Yacht 1994 • \$49,900</p>	<p>28' Carolina Classic Express Fisherman 1999 • \$59,900</p>	<p>2 To Choose From!</p> <p>28' Sea Ray 280 Sundancer \$44,900</p>
<p>28' Four Winns 288 Vista 2006 \$49,900</p>	<p>27' Grady White 272 Sailfish Walkaround 1994 • \$39,900</p>	<p>Low Hours!</p> <p>26' Cobalt 26 SD 2013 \$59,900</p>	<p>Reduced!</p> <p>26' Crownline 260 CR 2010 \$49,900</p>	<p>NEW!</p> <p>21 KenCraft Challenger 2018 \$49,900</p>

60+ Nice Boats • www.BaltimoreBoatingCenter.com



Discover the Clarks Landing Difference

- ✓ As low as 6% Commissions on Yachts
- ✓ Free Land Storage Program
- ✓ In-Water Sales Slips for Yachts
- ✓ Huge Marketing Budget
- ✓ Free Market Analysis
- ✓ We Take Trades (Most Brokers Don't)
- ✓ We Buy Used Boats
- ✓ Certified Professional Yacht Broker on Staff

Want to Sell your Boat Fast?

Mid Atlantic's Largest Yacht Broker

A successful brokerage program starts with exposure. Due to our size, Clarks Landing can offer more exposure than other brokers.

Our experienced and dedicated team handles the entire transaction, including financing, demonstration rides, haul outs, estimates and more.



"I was extremely impressed with the professionalism of the Clarks Landing NJ sales team. I was able to find the boat I was looking for and at a great deal! Even after the closing of my new boat, I was happy to have the staff at Clarks Landing list my other boat. They sold my boat in one week! I will only use Clarks Landing for any future boat sales or purchases.

- David

**We speed up the sale by taking a trade on your boat.
For a hassle-free experience, contact your Clarks Landing dealer today!**

Authorized Dealer For



BENETEAU



ANNAPOLIS AREA
1442 Ford Road • Shady Side, MD 20764
(410) 867-9550
boatinfomd@clarkslanding.com

JERSEY SHORE
847 Arnold Avenue • Point Pleasant, NJ 08742
(732) 899-5559
boatinfonj@clarkslanding.com

www.clarkslanding.com



JUST LISTED!

2003 Fountain 48 Express Cruiser • \$399,000



HOT DEAL!

2009 Sunseeker 62 Predator • \$850,000



**1999 Carver 530 Voyager
\$235,000**



**1991 Bluewater 48
Coastal Cruiser • \$69,999**



**2006 Fairline 46
Phantom • \$255,000**



**2007 Sea Ray 440
Sundancer • \$239,999**



**1994 Bayliner 4387
Motor Yacht • \$69,900**



**1999 Grand Banks 42 MY
\$329,900**



**2000 Sea Ray 410
Sundancer • \$99,900**



**1998 Bayliner 4087 AC
Motor Yacht • \$69,999**



**1996 Sea Ray 400
Express Cruiser • \$55,000**



**1998 Mainship 40
Sedan Bridge • \$76,000**



**2009 Carver 380 SS
\$139,999**



**2002 Little Harbor 38
Whisper Jet • \$350,000**



**2004 Four Winns 378 Vista
\$110,000**



**1993 Sea Ray 370
Sedan Bridge • \$55,900**



**2002 Carver 366
Motor Yacht • \$75,000**



**2009 Sea Ray 350/370
\$169,999**



**2011 Sea Ray 350
Sundancer • \$165,000**



**2005 Silverton 34
Convertible • \$112,900**



**1997 Sea Ray 330
Sundancer • \$39,990**



**2005 Formula 330 SS
\$54,900**



**2003 Rinker 310 Fiesta Vee
\$44,900**



**2009 Sea Ray 310
Sundancer • \$110,000**



**2001 Sea Ray 310
\$49,990**



**2015 Chaparral 310
Signature • \$165,000**



**2011 Chaparral 310
Signature • \$115,000**



**2004 Pro-Line 30
Walkaround • \$42,900**



**2004 Bayliner 305
\$37,900**



**2003 Baja 275 Boss
\$26,990**



**2006 Concept 27PR
\$49,990**



**2014 Cobalt 26SD
\$75,500**



**2007 Sea Fox 256 CC
\$30,000**



**2011 Cobalt 243
\$49,900**



**2016 Sea Ray 240 Sundeck
\$67,000**



**2004 Back Cove 29
\$125,000**



**2018 Chaparral 190 H2O
\$39,999**

Dominion Yachts
703-497- BOAT (2628)

Call for a Free Estimate!

We Now Offer **Boat Detailing and Boat Storage!**

Best selection in VA, MD & DC!

www.dominionyachts.com

Largest Selection of Used Boats in Mid-Atlantic!



north
bay
marina

**SEA BORN
LIQUIDATION
SALE!
CALL FOR DETAILS**

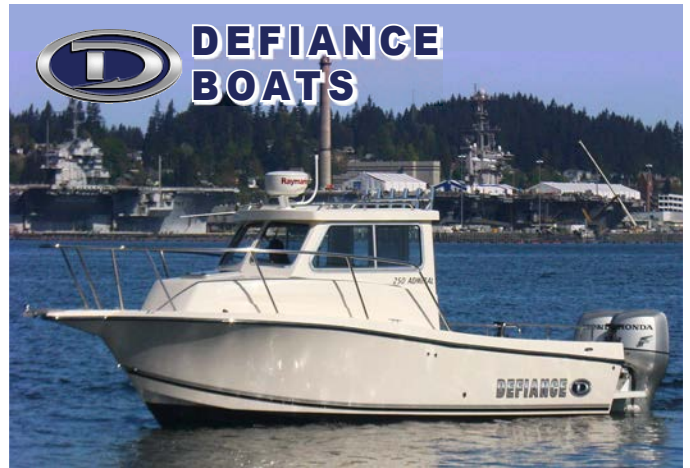

(302) 436-4211

36543 Lighthouse Rd
Selbyville, DE 19975
Rt. 54

3 mi west of Fenwick Isl., DE
www.NorthBayMarina.com

**NO SALES TAX
IN DE!**





Worldwide Yacht Sales | Yacht Charters | New Yacht Construction



2004 46' Carver - \$269,900
Mary Catherine Ciszewski - 804.815.8238



1989 45' Californian - \$120,000
David Robinson - 410.310.8855



2002 44' Endeavour - \$229,500
Mary Catherine Ciszewski - 804.815.8238



2008 40' Regal - \$199,000
Jason Hinsch - 410.507.1259



2007 40' Formula - \$199,900
Bill Boos - 410.200.9295



1979 40' Marine Trader - \$48,000
David Robinson - 410.310.8855



2012 34' Nordic Tug - \$254,500
Mary Catherine Ciszewski - 804.815.8238



1997 33' Sea Ray - \$45,000
Curtis Stokes - 410.919.4900



2000 33' Bayliner - \$59,500
Mary Catherine Ciszewski - 804.815.8238



2001 30' Pursuit - \$79,900
David Robinson - 410.310.8855



2000 27' Judge - \$42,500
David Robinson - 410.310.8855



2017 25' May-Craft - \$89,000
Curtis Stokes - 410.919.4900

To see more details about these and all other yachts around the globe, please visit our website below.

Annapolis, MD • St. Michaels, MD • Delaware City, DE • Deltaville, VA • Woodbridge, VA
Telephone: 410.919.4900 • Email: info@curtisstokes.net

www.curtisstokes.net

Sassafras Harbor Marina Yacht Sales



888-221-5022

1 George Street, P.O. Box 68
Georgetown, MD

shmys@sassafrasharbormarina.com



56' Carver 564 Cockpit MY '02
T-Volvo Diesel, T&H Floors
\$299,000



39' Silverton 392 MY '99
T-Merc. 7.4 EFI, well kept
\$89,900



38' Carver Santego '94
T-Crusader, Lots of updates
\$39,500



37' Sea Ray 370 Sedan '95
T-Merc. 7.4, Well maintained
\$55,000



36' Carver 3608 MY '90
T-Merc. Clean, well kept
\$49,000



31' Sea Ray 310 Sundancer '00
T-Merc. Clean & ready to go!
\$39,900



29' Sea Ray 290 Sundancer '92
Nice Starter boat
\$11,600



28' Bayliner 285 '03
Merc. 350 MPI
\$33,500



26' Chaparral 265 SSi '01
New manifold & risers '18
\$22,000 w/trailer



23' Dusky 233 '01
Yamaha 250XB Saltwater series
\$27,500



21' Yamaha SX210 '06
T-Yamaha Jet drive, Garage kept
\$17,500



20' Tracker 288 Nitro '07
Mercury 175HP, + Trolling motor
\$13,900

42' Chris Craft 426 '86.....\$49,900
41' Sea Ray Sundancer '00.....\$89,000

34' Meridian 341 Sedan '05.....\$95,000
33' Cruisers 3375 Esprit '99.....\$39,500
24' Wellcraft Martinique '03 w/trl.....\$14,800

20' Sea Master 208FF '98 w/trl.....\$5,499
13' Boston Whaler '16 w/trl.....\$13,500



Sassafras Harbor Marine Store

*** OPEN YEAR ROUND ***

**The Heron's Nest
Gift Shop**



Marina: 410-275-1144 ~ SassafrasHarborMarina.com ~ Store: 410-275-2666

ANNAPOLIS CRUISAIR, INC.

Family Owned & Operated for Over 50 Years

SALES • SERVICE • INSTALLATION



U-LINE
U-Line Icemakers
110/115vAC

We will meet or beat any competitive price quote for these products!



Marine Diesel Heaters



Espar

Cruisair®

New Turbo Air Conditioners • Heat Pumps

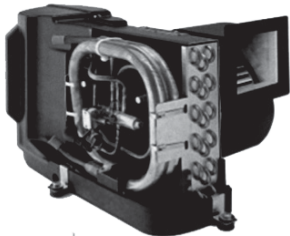

• We Have • BREATHE EASY AIR FILTERS

DOMETIC

SPOTZERO
Fresh Water Reverse Osmosis

Water Purification Systems



Vitrifrigo

REFRIGERATORS



Sentry™

Cruisair

BATTERY CHARGERS



SAFEST CHARGER ON THE MARKET!

WAECO

Adler/Barbour®

Eskimo Ice 600 Ice Pump

Provides up to 600 lbs. of fresh ice in a day from your ships water tank.



MARINE AIR SYSTEMS®
AIRRRRRRRRR
by Dometic GROUP



STINKY BOAT?

We Have **NEW** Breathe Easy Air Purifiers

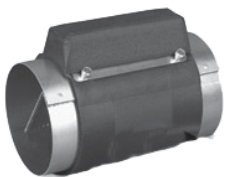

KOHLER.



- Generators -

Fischer Panda

Onan

2124 Renard Ct. • Annapolis, MD
(410) 224-0970 • (410) 974-6136 • Fax (410) 224-0050
www.annapoliscruisair.com

REGAL

2019 MODEL CLEARANCE SALE! LOWEST PRICING ON FIVE REMAINING 2019'S

1900 ES • \$35,300



35 Sport Coupe
Leftover Incentives



22 FASDECK • \$62,500



26 XO • \$122,900



23 OBX • \$75,300



Sheltered Cove
MARINA
Sales • Service • Slips • Storage

910 S. Green St.
Tuckerton, NJ 08087
609-296-9400
www.shelteredcovemarina.com

Just 4 Miles Off Exit 58 on GSP



Fishin' Boats From
Fishin' Folks

FALL SAVINGS!

NOW \$48,000

~~\$52,000~~



2009 Everglades 243CC
Yamaha F250TUR

\$74,900



2009 Grady-White 275 Freedom DC
Yamaha F150 & LF150, 2018 Load-Rite Trailer

\$26,900



2019 Key West 189FS
Yamaha F115XB, 2018 Load-Rite Trailer

\$25,000



1995 Grady-White 25Sailfish
2006 Yamaha F250 & LF250, 2007 Load-Rite Trailer

\$24,900



1996 Pro-Line 231 Walk Around
2005 Yamaha F250TXRD, 2004 Load-Rite Roller Trailer

\$24,000



2003 Robalo 235 Walk Around
2003 Yamaha F225TXR, Load-Rite Tandem Trailer

GOOTEE'S MARINE

South of Cambridge On Maryland's Eastern Shore
1439 Hooper's Island Road, Church Creek, Maryland



800-792-0082

Gootees.com

Upper Chesapeake Yacht Sales

John Curry • (610) 299-3598
www.upperchesapeakeyachtsales.com



**42' 2016
 Regal Sport
 Coupe
 \$419,900**

**Fully loaded high end Regal with just 70 hours on Volvo 400hp Diesel motors and IPS drives. Boat was delivered new in April of 2018 which is start of warrantee period. Buy now and be ready for Spring!
 We own this boat and trades are considered!**



Reduced!
 46' '93/19 Giorgi Express, 375 Cats, gen, AC, 3 SRs, mint refit, **\$159,900**



Reduced!
 43' '07 Silverton Sport Bridge, hardtop, Diesel IPS drive, loaded, mint, **\$204,900**



Reduced!
 23' '80 Penn Yan Runabout, 225hp IB Tunnel (13" draft), restored classic, trl, mint, **\$13,900**



Reduced!
 42' '76 Bertram FB Motor Yacht, T/335 DD, genset, restored & upgraded, very nice, **\$54,900**



42' '16 Regal Sport Coupe, T/400hp Volvo Dsls IPS, 70 hours, mint, **\$419,900**



40' '93 Sea Ray 400 Express, T/454 V-Drives, gen, AC, **\$42,900**



36' '78/'07 Jarvis Newman FB Cruiser, 330hp Cummins, gen, AC, mint, **\$129,900**



34' '03 Sea Ray 340 Sundancer, T/370 V-Drives, gen, mint, **\$84,900**



Reduced!
 31' '66/'04 Bertram, '04 rebuilt, T/440 Yanmars, full tower, mint, **\$169,900**



28' '04 Sea Ray 280 Sundancer T/4.3Ls, gen, AC, mint, **\$50,000**

- 21' '05 Supra V Launch Ski Boat, V-Drive 340hp, mint **\$22,500**
- 24' '80 Lyman Sportsman, 220hp IB, restored classic, mint **\$14,900**
- 27' '07 Glastron 279 Express, 280hp, AC, super clean..... **\$19,900**
- 27' '00 Larson 270 Cabrio, 7.4L, AC..... **\$14,900**
- 27' '07 Maxum 2600 SE, 5.0 MPI, Bravo III, AC, lift kept..... **\$29,400**
- 33' '86 Newport Sloop, Diesel **\$19,000**
- 35' '88 Beneteau Oceanis Sloop, Volvo Dsl, AC, elec fridge, nice... **\$28,900**
- 35' '76 Ericson Sloop, Volvo Diesel, upgrades in process **\$14,900**



Expect The Same Superior Service From Our Brokerage That You Get From Our Marina

BOAT SALES & BROKERAGE
 • Financing & Insurance Available •
WORTON CREEK MARINA
 23145 Buck Neck Road • Chestertown, MD 21620
(410) 778-3282

ALMARS

We Are A Full Service, Premier Mercury Outboard Repair Center! Let Our Certified Mercury Technicians Service Your Mercury Motor Needs!

**FALL VERADO CLEARANCE SALE!
EXTREMELY LIMITED QUANTITIES!**

						
225hp black • \$14,995	250hp black • \$15,995	300hp black • \$18,995	300hp white • \$19,995	350hp Call for Great Deal!		350hp Call for Great Deal!

<p>Purchase the NEW Style 200-300hp 4-stroke or a 350hp Verado in November & Receive a FREE 5 Year Warranty!</p> <p><i>*In Stock Motor Only</i></p>						
	150 4-stroke Black	150 ProXS 4-stroke Black	175XL ProXS 4-stroke Black	200 Sea Pro Black	225XL 4-stroke Black	250 XL 4-stroke White

<p>225L ProXS Opti Torquemaster Gear Case \$14,495 <i>One Left</i></p>	<p>150XL Opti ProXS \$10,395 <i>One Left</i></p>	<p>We Now Offer INJECTOR SERVICE with ONE Day Turnaround!</p>
	<p>2018 250hp XXL Opti • \$16,495</p>	<p>250XL PRO VERADO 15,995 <i>Only 1 Avail</i></p>

REMANUFACTURED OUTBOARD ENGINE SALE!
90hp - 250hp 2 Year Warranty with Free Basic Rigging
Starting As Low As \$5,995 Call for Details!

CALL US FOR GREAT DEALS ON NON-CURRENT POWERHEADS!

PRICES INCLUDE ALL CURRENT REBATES AND OFFERS!

Call us for current pricing new current and noncurrent outboards
NO SALES TAX IN DELAWARE!
701 Washington St., New Castle, DE
302-328-8541
www.almarsoutboards.net

HOURS: Monday - Friday: 8am - 5pm
CALL FOR GREAT PRICING ON NEW & USED MERCURY OUTBOARDS
NO HIDDEN COSTS
NOT RESPONSIBLE FOR TYPOGRAPHICAL ERRORS



All prices good 11/11/19 - 11/21/19



CREVALLE BOATS STARTING AT \$69,900 • CALL FOR DETAILS



OFFERING WELL-BUILT FAMILY & FISHING BOATS!



410-335-7000 • MIDDLE RIVER, MD • TRADEWINDSMARINA.COM

SEVVOX

REMAINING 2019 MODELS ONLY! 20% OFF MSRP!
**FREE BOTTOM PAINT! FREE BOAT SLIP!
FREE WINTER STORAGE!**

228 Commander • \$67,500



328 Commander • \$259,900



186 Commander • \$35,995



266 Commander
\$113,600



226 Traveler
Hardtop • \$68,900
Bimini Top • \$58,100



Sheltered Cove

MARINA
Sales • Service • Slips • Storage

910 S. Green St.
Tuckerton, NJ 08087

609-296-9400

www.shelteredcovemarina.com

Just 4 Miles Off Exit 58 on GSP



CLARKS FLOATS

Custom Floating Docks

443-871-0436 • CLARKSFLOATS@GMAIL.COM

CLARKS FLOATS

PIER & PILE

- Floating Docks
- Pile Driving
- Re-Decking

MMCLB #390 I



8x16 KAYAK DOCK



8x12 KAYAK ACCESS

Any Custom Size Float Available!



Kayak Floats
Dock Sections • Work Rafts
Swim Platforms • Gang Planks
SS Fasteners • #1 P.T. Lumber
 Perma Float Floats
Composite Decking



Deale, MD

**MIDLANTIC
MARINE
CENTER**
302-436-BOAT (2628)

YOUR EXCLUSIVE WELLCRAFT DEALER ON DELMARVA!

Closed Sun & Mon • Tues-Fri 8AM-4:30PM • Sat 8AM-4PM

36624 DuPont Boulevard Selbyville, DE

**Wellcraft Fall into Cash
Sales Event Is Going On Now!
Call the Store for Additional
Savings on 2018 & 2019 Models!**

Wellcraft®



2018 Wellcraft
202 Fisherman
(WEL11S)
Yamaha F150XB
4-stroke
MSRP \$51,115
Now Only
\$39,952



2019 Wellcraft
202 Fisherman
(WEL02T)
Mercury 150
4-stroke
MSRP \$58,249
Now Only
\$39,963



2019 Wellcraft
242 Fisherman
T/Yamaha
F150XB
MSRP \$105,706
Now Only
\$79,894



2019 Wellcraft
222 Fisherman
(WEL10S)
Yamaha
F250XCA
MSRP \$83,911
Now Only
\$55,740



2018 Wellcraft
242 Fisherman
(WEL09S)
(2) Yamaha
F200XCA
MSRP \$133,232
**BELOW
COST**
Now
\$82,561



2019 Wellcraft
262 Fisherman
(WEL04T)
T/Yamaha
F250XCA
MSRP \$163,627
Now Only
\$114,620

Second Season Savings Extravaganza!

Boats Drastically Reduced to Make Room for 2020 Models!

Buy Now and Let Us Shrinkwrap and Store for FREE until Spring Delivery or Take Delivery Now and Enjoy Perfect Boating Weather!

Only trades at wholesale value considered at these prices

3 YEARS OF WINTER STORAGE

All prices include freight, prep, prep(s), battery(s), full tank of gas, in-water demo, local delivery, basic safety package & 3 years of storage!

**Includes all rebates and incentives. Trailer available at additional cost.*

MIDLANTIC
MARINE
CENTER
302-436-BOAT (2628)

YOUR EXCLUSIVE STARCRAFT PONTOON & DECK BOAT DEALER ON DELMARVA

Closed Sun & Mon • Tues-Fri 8AM-4:30PM • Sat 8AM-4PM

36624 DuPont Boulevard Selbyville, DE

www.midlanticmarinecenter.com



Fall into Cash Sales Event
May Be Over, But the Savings Is Not!
Call the Store for Additional
Discounts on 2018 & 2019 Models!



2019 Starcraft EX20 Cruise (ST36T)
 Yamaha F90LB 4-stroke • **MSRP \$33,473**
Now Only \$27,768*



2019 Starcraft EX22FD Fish/Cruise (ST05T)
 Yamaha F115 4-stroke • **MSRP \$41,803**
Now Only 35,129*



2019 Starcraft EXS-1 Sport (ST07T)
 Yamaha F150 4-stroke • **MSRP \$48,173**
Now Only \$39,851*



2019 Starcraft EXS-3 Sport (ST11T)
 Yamaha F200 4-stroke • **MSRP \$51,472**
Now Only \$44,507*



2019 Starcraft SLS-3 DC Tri-toon (ST20T)
 Mercury 250XL 4-stroke • **MSRP \$81,631**
Now Only \$68,165*



NEW 2018 Starcraft CX 21 R GLS Sport (ST02T) • Yamaha F115LB 4-stroke, **MSRP \$38,365 • Now Only \$29,983***



2019 Starcraft MX23R Tri-toon (ST27T)
 Mercury 250XL DTS -stroke • **MSRP \$88,183**
Now Only \$66,987*



2019 Starcraft CX23E Entertainer Tri-toon (ST18T)
 Yamaha F150 4-stroke • **MSRP \$58,371**
Now Only \$46,790*



2018 (NEW) Starcraft CX 23 RE Entertainer (ST05S)
 Mercury 150hp 4-stroke • **MSRP \$51,133**
Now Only \$37,986*



2019 Starcraft SLS-5 DC Tri-toon (ST26T)
 Yamaha F300 4-stroke • **MSRP \$70,774**
Now Only \$57,892*



2019 Starcraft CX25RL Tri-toon (ST42T)
 Yamaha F175 4-stroke • **MSRP \$61,034**
Now Only \$49,356*



2019 Starcraft MX2C Tri-toon (ST43T)
 Yamaha F250 4-stroke • **MSRP \$80,022**
Now Only \$65,407*

3 YEARS OF WINTER STORAGE

All prices include freight, prep, prep(s), battery(s), full tank of gas, in-water demo, local delivery, basic safety package & 3 years of storage!

*After MMC and Factory rebates. Trailer available at additional cost.



MERCURY
GO BOLDLY™

Mercury 3.5hp MH



FALL BLOWOUT
\$200 OFF
Advertised
Price

\$1,099



**Pre-Owned 1971
15' Steury
2001 Mercury
25hp MLH
6 gal tank & hose!**

\$2,950

MERCURY
GO BOLDLY™

Mercury 6hp MH



FALL BLOWOUT
\$200 OFF
Advertised
Price

\$1,875

2020 Lowe 1040 U	\$930
2020 Lowe 1240 U	\$1,245
2019 Lowe 1436 U	\$1,295
2020 Lowe 1648 BJ	\$2,645



The Best Ships Store on Delmarva • Open All Year • www.crisfield.com/gold
Maryland's Oldest C-Hawk Dealership • Maryland's Largest Lowe Boat Dealer
WINTERIZING NOW AVAILABLE STARTING AT \$140.00

Goldsborough's Marine
 709 W. Main St., Crisfield, Maryland
 Ph.# 410-968-0852 • Email: merc71@verizon.net
 "Where Happiness Is Just A Boat Ride Away!"

FALL BLOWOUT!





New Dealer for: **Quest Pontoons**

CAROLINA SKIFF



ALUMA Craft



Powered by:

SUZUKI MARINE

SEA CHASER
By: Carolina Skiff, Inc.

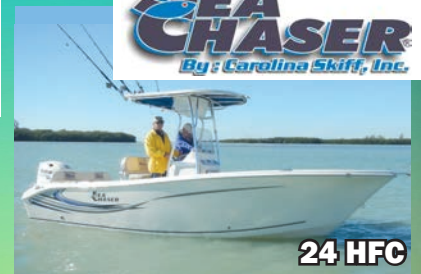

DANNY'S MARINE
(410) 228-0234 • www.dannysmarine.com
Located on US Rt 50 (mile marker 86) • Chateau Drive near Linkwood, MD
dannysmarine@comcast.net

Limited Time Offers. Not all models qualify. See Participating Suzuki Marine dealer for details or visit www.suzukimarine.com
©2018 Suzuki Motor of America, Inc.



RHODE RIVER MARINA
EDGEWATER, MD

FREE BOAT STORAGE
THRU MARCH 31ST
with Annual Contract (APRIL - MARCH)



DRY RACK BOATEL
WET SLIPS | LIFT SLIPS

*New Customers Only Subject To Availability
OFFER VALID STARTING OCTOBER 1



WINTER SPECIALS

\$13 per foot - Includes:
Haul, Power Wash, Block & Launch Boat
\$100 a month Winter Land Storage (3 MONTH MIN.)

FREE WINTER LAND STORAGE
w/Complete Winterization Package

Package Includes:

- Haul/Block/Power Wash/Launch
- Winterize Engine (I/B, O/B, I/O)
- Change Oil & Filter (Engine/Trans/Gen)
- Sterndrive Service
- Preventative Maintenance (I/B, O/B, I/O)
- Winterize Generator
- Winterize AC
- Winterize All Water System (Including head)
- Shrinkwrap



410-798-1658 • www.rhoderivermarina.com

Unforgettable Adventures.



Feel-Good Savings.

Heed the call of adventure with great insurance coverage. Boat insurance serviced by the boating experts. Get a fast, free quote today.



BoatUS.com/insurance | 1-800-283-2883 | Local Office

Some discounts, coverages, payment plans and features are not available in all states, in all GEICO companies, or in all situations. Boat and PWC coverages are underwritten by GEICO Marine Insurance Company. In the state of CA, program provided through Boat Association Insurance Services, license #0H87086. GEICO is a registered service mark of Government Employees Insurance Company, Washington, DC 20076; a Berkshire Hathaway Inc. subsidiary. © 2019 GEICO

VENTURE

TRAILER SALE

Buy At Our Cost
Over 25 Trailers
In Stock



We are overstocked with new trailers
sizes from 22' to 26'

All aluminum with galvanized wheels!



Grasonville, MD

410-286-1350

DUFFY CREEK MARINA

"the Sheltered Harbor on the Sassafra"

SHIPS
STORE

A FULL SERVICE MARINA

GAS &
RAMP

Offering Direct Access to the Bay
We Continue to Add Improvements While Offering
you Quality Marine Services at Affordable Prices.

CALL NOW
TO RESERVE YOUR
WINTER STORAGE
SPACE AND
ASK ABOUT OUR
WINTERIZATION
RATES!

(410) 275-2141



Crusader
ENGINE

email: duffy@duffycreekmarina.com

www.duffycreekmarina.com



KOHLER.

WINTER STORAGE COVERS

Light Weight Industrial Strength Material

MORE ECONOMICAL THAN "SHRINK WRAP"/LIGHTER AND
LESS EXPENSIVE THAN CANVAS/BETTER FITTING THAN A TARP

**So light and easy to put on, it requires no more than two people to
cover your "investment" • 1 Year Warranty for Fit and Workmanship**

No More Breaking Your Back Or The Bank!

www.hffisherandsons.com

H.F. FISHER & SONS, INC.

875 Industrial Highway Unit 8 • Cinnaminson, NJ 08077

Since 1954

Call Us Now...or Call Your Shrinkwrap Guy Again and Again and Again

1-800-624-2868 • 1-856-461-2883



BAY BRIDGE
MARINA PROPERTY

UP TO 50% OFF ANNUAL SLIP FEE

With a multi year slip agreement! *

- * FLOATING DOCKS * 25-70 TON TRAVEL LIFTS
- * FUEL DOCK & PUMP * FULL SERVICE YARD
- * FITNESS CENTER & SAUNA * WIFI & CABLE
- * HEMINGWAY'S RESTAURANT & TIKI BAR

410.643.3162
WWW.BAYBRIDGEMARINA.COM
357 PIER ONE ROAD,
STEVENSVILLE, MD 2166

* This is an introductory offer and is only available to first time BBM slip holders.

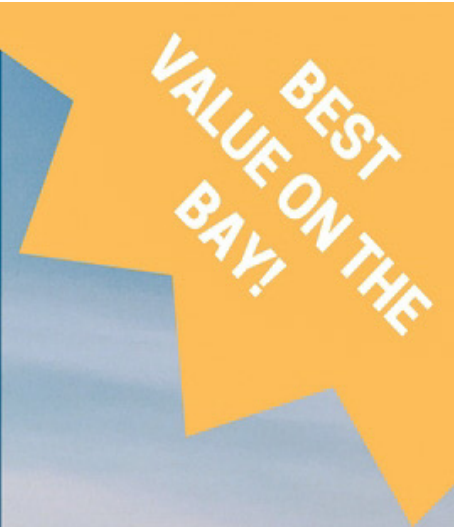



Corinthian Yacht Club

48555 Bean Rd.
Ridge, MD 20680
301-872-5187

Consider the benefits of membership

Covered & open slips to 60' Plus	Boat ramp
Dock box included with slip	Dinghy & Kayak Rack
Boat lifts possible in some slips	Social events
Clubhouse w/kitchen	Power & Sail Welcome
Grills, Picnic area	Members of CBYCA and PRYCA
Rooms/cottage for guests	Family Friendly
Close to fishing	Bath houses
Crabbing all around	Laundry facilities
Refreshing pool	Historic St. Mary's City nearby
Trailer Boat Storage	Pt. Lookout State Park nearby

Facebook: CYC Chesapeake
www.cychesapeake.com

Stay one night, 2nd night FREE!



PORT SIDE MARINE

NEW • USED • BROKERAGE
MARINE ACCESSORIES

FALL FLEA MARKET ON BOATING EQUIPMENT & BOAT STANDS!

Small Used Outboards Available!

REDUCED! 16'2" '04 Tracker ProGuide V16, 50hp Mercury 2-stroke OB, VHF, GPS, DF/FF, trolling motor, \$4,995	26' '02 Glacier Bay 2680 Coastal Runner, T/150hp Suzuki 4-stroke OBs, VHF, GPS, DF/FF, radar, no trl, offsite, \$36,995	16'2" '13 Tracker Pro 165 Bass Boat, '13 Mercury 40hp OB 4-stroke, '13 Tracker painted trailer, \$8,995
REDUCED! 18' '07 Bayliner 185 BR, 4.3L V6 Merc I/O, bimini top, bow & cockpit covers, galv trailer, \$6,495	REDUCED! 25' '85 Sea Ray 250 Sundancer, 230hp Merc I/O, dockside power, VHF, trim tabs, no trailer, \$3,995	REDUCED! 21'3" '02 Bayliner 2109, rare 150hp Mercury 2-stroke OB on Armstrong bracket & SS prop, cover, swim platform, 2018 Karavan galv bunk trl, \$10,995

19'4" '98 OMC Stratos 1950 CCS, '98 150hp Johnson OB 2-stroke, FF, galv trl..... \$7,995
18'8" '98 Bayliner 1950 Capri Classic, 3.0L 135hp Merc I/O, bimini top, cover, galv bunk trl..... \$5,995

ALUMACRAFT
JON BOATS 14' TO 20'

VENTURE Trailers
LOADRITE Trailers

FINAL CLOSEOUT PRICES AT COST!

149 Back River Neck Rd. • Essex, MD
410-682-2998
www.portsidemarine.net

MARINE TECHNICIAN TRAINING

RIDE THE CREST to CAREER SUCCESS



ENROLL FOR TRAINING TO BECOME A PROFESSIONAL MARINE SERVICE TECHNICIAN

Our in-depth program includes training in: Seamanship, AC & DC Electrical, ABYC Standards, Air Conditioning & Refrigeration, Mechanical Systems, Stern Drives/Transmissions, Computerized-Fuel Injected Inboard and Outboard Engines, Inboard, Outboard and I/O Systems, Electronic Diesel Engines (Cummins QSB 5.9 380 HP Common Rail Trainer), Fiberglass & Gelcoat Repair, Plumbing and Sanitation Systems.

Financial Aid for those who Qualify • Career Placement Assistance

CALL NOW 866-905-4278
www.autotraining.edu
900 Johnsville Blvd., Warminster, PA 18974

Supported by **MERCURY** & **HONDA MARINE**
with Training Materials & Equipment

For required program disclosure information, please go to www.autotraining.edu/consumerinformation.

ADVERTISERS INDEX

ALMARS.....	13	DUFFY CREEK MARINA	21
ANCHOR BOATS.....	32	GEICO.....	20
ANNAPOLIS CRUISAIR.....	10	GOLDSBOROUGH'S MARINE.....	18
ATC AUTO/MARINE TRAINING.....	23	GOOD AUTOMATIC WINDLASS.....	30
BALTIMORE BOATING CENTER.....	4	GOOTEE'S MARINE.....	11
BAY BRIDGE MARINA.....	22	GRANDE YACHTS.....	21
BOAT DOCTOR.....	30	HF FISHER AND SONS.....	21
BOAT LIFTS UNLIMITED.....	24	LIPPINCOTT MARINE.....	3
BRYAN'Z BOAT DETAILING.....	30	MIDLANTIC MARINE.....	16-17
C&C MARINE.....	29	NORTH BAY MARINA.....	7
CAPTAINS LICENSE CLASS.....	30	PORT SIDE MARINE.....	23
CLARKS FLOATS.....	15	RHODE RIVER MARINA.....	19
CLARKS LANDING.....	5	RIVERSIDE MARINE.....	2
CORINTHIAN YACHT CLUB.....	23	SASSAFRAS HARBOR MARINA YACHT SALES..	9
CURTIS STOKES.....	8, 25	SHELTERED COVE MARINA.....	11, 15
CUSTOM REBUILT CARBURETORS.....	30	TRADEWINDS MARINA.....	14
DANNY'S MARINE.....	19	UPPER CHESAPEAKE YACHT SALES.....	12
DOMINION YACHTS.....	6	WATERFRONT.....	31

THE LARGEST LOW PROFILE BOAT LIFT MANUFACTURER IN THE USA

CALL US FOR YOUR LOCAL DEALER!



Choose The Right Boat Lift, Choose

- Low Profile Design • Low Maintenance • 2/5 Yr Warr.
- Outside Walkway • Galvanized Steel Construction
- Aluminum Cradles Available • Capacity 800-40,000 lbs.

MAGNUM

BOAT LIFTS
Personal Watercraft Lifts

www.magnumlift.com

Fully Insured **BOAT LIFTS UNLIMITED**
410-674-3100 • 1-800-268-5911

WE SERVICE MOST MAKES OF BOAT LIFTS!

Located in Odenton, MD, this full-service boat lift manufacturer has a network of over 180 distributors serving the Chesapeake Bay, Great Lakes and Atlantic Coast with Magnum Boat Lifting Products. Boat Lifts Unlimited is dedicated to customer satisfaction through prompt, courteous service on most existing boat lifts and timely installation of new boat lifts. Quality materials, attention to detail and innovative design have made Boat Lifts Unlimited one of the largest boat lift manufacturers in the U.S.



List your boat with us and join our **SOLD** list!



SOLD!

2002 55' Ocean Alexander



SOLD!

2001 54' Sea Ray

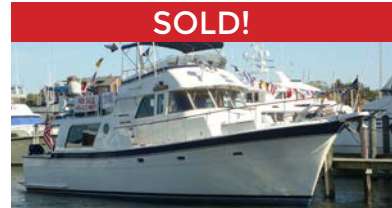

SOLD!

1978 48' Hatteras LRC



SOLD!

2000 47' Bayliner



SOLD!

1998 44' DeFever



SOLD!

1976 43' Gulfstar



SOLD!

2004 43' Mainship



SOLD!

2003 42' Sealine

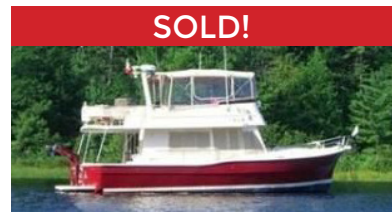

SOLD!

2004 40' Mainship



SOLD!

1986 38' Ocean



SOLD!

2008 37' Mariner Seville

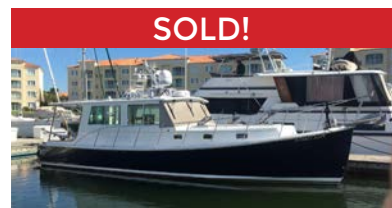

SOLD!

2006 37' Campbell

To see more details about these and all other yachts around the globe, please visit our website below.

Annapolis, MD • St. Michaels, MD • Deltaville, VA • Woodbridge, VA
Telephone: 410.919.4900 • Email: info@curtisstokes.net

www.curtisstokes.net

FREE LISTING WITH PHOTO ON THE INTERNET

PRIVATE AD RATES

- 3 ISSUES NO PHOTO CLASSIFIED..... \$39⁰⁰
- 3 ISSUES WITH COLOR PHOTO WITH COLOR PHOTO ON INTERNET..... \$59⁰⁰
- INTERNET FEATURE ADD ON 4 WEEKS AVAILABLE WITH AD PURCHASE ONLY! ON THE SALTY DOG HOME PAGE..... \$49⁰⁰
- FRONT COVER..... \$40⁰⁰
- PUBLICATION MAILED TO YOU..... \$2⁰⁰

TOTAL _____

FRONT COVERS ARE BASED ON AVAILABILITY

- CHECK MONEY ORDER DISCOVER
- MASTERCARD VISA AMERICAN EXPRESS

CC# _____

Expiration Date _____ Security Code _____

Signature _____

Advertiser's Name

Address

Phone

Where did you pickup "The Salty Dog"?

Store _____ Town _____

Fill out the description form below, **up to 125 characters (including spaces & punctuation) of advertising.** Please put one character per space beginning with the motor. Include a check, money order or credit card, and mail to us with a good quality COLOR photograph of your boat. Photos will only be returned if accompanied by a self-addressed stamped envelope.

AD COPY

FT. _____ YR. _____

MANUF. / MODEL _____

MOTOR _____

ACCESSORIES _____

LOCATION OF BOAT _____, _____ State _____ Zip Code _____

PRICE _____

PHONE # _____

EMAIL _____

**Send to: The Salty Dog
254 Brick Blvd • Suite 1
Brick, NJ 08723**

888-843-1585

Fax (732) 477-9000 • Email: info@thesaltydog.com

No refunds after Ad is processed. • Advertiser will be responsible for \$20 fee on returned checks.

YOUR BOAT LISTING CAN ALSO BE SUBMITTED ON THE INTERNET www.thesaltydog.com

SPECIAL FEATURES

PRIVATE BOAT ADS Pgs. 27-29

SAILBOATS Pg. 29

SUBSCRIPTION CHESAPEAKE BAY

SALTY DOG is published Bi-weekly 25 times a year. Papers are mailed **FIRST CLASS**. Your first issue will be mailed within 1 week. To subscribe, just fill in the amount of issues and multiply by \$2.00*

No. of issues _____ x \$2.00* = Total Cost _____

- CHECK MONEY ORDER MASTERCARD VISA

Credit Card No. _____

Exp. Date _____

Signature _____

Name _____

Address _____

City _____ State _____ Zip _____

Telephone _____

*Canada Subscription Add 10% - Bermuda Subscription Add 30%
Outside the Continental USA Add 50% • Credit Cards Only Outside USA



Mail To: THE SALTY DOG, 254 Brick Blvd • Suite 1, Brick, NJ 08723



A Bi-weekly Publication for Powerboats, Sailboats, Marine Equipment, Supplies, Services, Waterfront and Photo Ads

For More Info on Display Ads or Internet Listings
Call 888-843-1585 • Fax (732) 477-9000
info@thesaltydog.com • Mon.- Fri. 9:00 am to 4:00 pm

See Color Photo on the Internet



40' 2005 FORMULA 400 SS, T/525 EFI's refreshed, gen, bow thruster, radar, autopilot, 300 hours, loaded, \$159,000, 609-693-9423 tidesendmarina1@gmail.com 148433

See Color Photo on the Internet



33' 2000 PRO-LINE 33 EXPRESS, Mercruiser 7.4L 380hp, runs great, Kohler 7.3 kW gen, \$64,500, 732-899-8010 sales@schraderyachts.com 144830

30' 1975 TROJAN 321,
Twin 318 Chryslers,
many pics on Craigslist
TRJ041590274321
\$6,000
607-378-9267

See Color Photo on the Internet



38' 2006 FORMULA 382 FASTEC, T/Merc 525 EFI's, ITS extension boxes, custom graphics, custom trailer, \$139,000, 732-840-1100 sales@brennanboat.com 148280

See Color Photo on the Internet



31' 1980 BERTRAM FLYBRIDGE, T/6-cyl Cummin Dsls, custom windows, reasonable offers accepted, **JUST REDUCED!** \$59,900, 908-309-4016 almarmarine1@gmail.com 148434

See Color Photo on the Internet



26' 1984 BERTRAM EXPRESS, 5.7L FWC Merc, like new, fully restored, \$99,000, 917-817-5084 esproviero@gmail.com 149217

See Color Photo on the Internet



35' 2017 SEA RAY 350 SLX, T/Mercruiser 6.2L 300hp, 106 hours, lift kept, \$209,000, 609-368-1141 dsmithshys@gmail.com 149316

See Color Photo on the Internet



31' 1968 BERTRAM SF,
2007 Cummins 6bta
330hp diesels and
ZF 220 A transmissions,
Many upgrades,
\$47,500
302-430-9544
eiremar@
comcast.net

See Color Photo on the Internet



26' 1995 GRADY-WHITE CENTER CONSOLE, Twin 200hp Mercury Optimax, \$30,000, 609-693-9423 tidesendmarina1@gmail.com 149218

See Color Photo on the Internet



35' 2001 TIARA 35 OPEN,
370 cummins turbo diesel,
loaded , radar, GPS, canvas,
this boat is lift kept and in
perfect running order,
\$115,000
410-302-6900
jpmcnerney@aol.com

148800

See Color Photo on the Internet



25' 2018 GRADY-WHITE 257 FISHERMAN,
READY TO SELL!!!! T/F150 Yamahas,
low hrs, 7/23 warranty, factory options,
Garmin GPS radar, Icom 504 radio, outriggers,
fish inshore/offshore, family cruising, like new,
winterized ready for Spring 2020,
\$123,000 MAKE OFFER!
Call 302-226-3734 or 302-218-9325

144975

See Color Photo on the Internet



35' 1987 CIGARETTE CAFE RACER, T/558 cu, GPS, boat redone in 2018, best of the best, \$99,000, 609-693-9423 tidesendmarina1@gmail.com 148277

See Color Photo on the Internet



30' 2004 SEA RAY 300 SUNDANCER, T/5.7L MPI, fuel injected, AC/HT, gen, loaded, 400 hours, just serviced, \$49,900, 609-693-9423 tidesendmarina1@gmail.com 148279

See Color Photo on the Internet



25' 2012 CROWNLIN E4, 350hp MPI, BIII, 85 original hours, black hull, motivated seller, \$39,995, 732-840-1100 sales@brennanboat.com 148772

See Color Photo on the Internet



25' 1987 SEA RAY 250CC, Mercruiser, 5.7 260hp Merc Alpha 1. New manifolds this year. Runs good, boat is in good condition for the year. Inc 2007 tandem trailer, \$7,500, 410-404-5503 Spanky@kentisland.org 148789

See Color Photo on the Internet



22' 2007 Triumph Boats 215cc, Yamaha 150 hp F150TXR 541 hours, VERY WELL MAINTAINED with 541 hrs & owner has all service records. Professionally serviced, annual svc done & ready to go!, \$21,500, 570-441-1985 dquinn-doiron@yoursmartpartner.com 149238

See Color Photo on the Internet



20' 2007 SEA DOO SPEEDSTER, T/215hp, serviced yearly, trailer, nice shape, \$15,500, 609-693-9423 tidesendmarina1@gmail.com 148278

See Color Photo on the Internet



23' 2015 SEA HUNT 234 ULTRA, 200hp Yamaha, Simrad electronics, loaded, trailer, \$57,995, 732-840-1100 sales@brennanboat.com 149318

See Color Photo on the Internet



22' 2000 Sportcraft 221 WA, 2001 175hp E-Tec, GPS/FF, trailer, everything works, runs great, \$12,999, 609-693-9423 tidesendmarina1@gmail.com 147076

See Color Photo on the Internet



20' 1989 SHAMROCK Stalker, Ford 351, One owner, low hours, runs well, good condition. Great Boat!!, \$6,000, 410-507-9051 rmcheston@gmail.com 148447

See Color Photo on the Internet



23' 2016 PARKER 23 SE, Yamaha F200, leaning post, livewell, head in console, trailer, \$57,500, 732-899-8010 sales@schradyachts.com 144824

See Color Photo on the Internet



21' 2011 PARKER 2120 SPORT CABIN, Yamaha F150hp, windlass, Venture aluminum tandem trailer, excellent condition, \$44,900, 732-899-8010 sales@schradyachts.com 148275

See Color Photo on the Internet



18' 1997 PARKER 18 CC, Yamaha 115hp 2-stroke, 5-Starr trailer (new tires), \$12,500, 732-899-8010 sales@schradyachts.com 149319

See Color Photo on the Internet



23' 2013 May-Craft 2300 PILOTHOUSE, 150hp Evinrude E-Tec, under 70 hrs, ext warranties, yellow hull, GPS/FF, motivated seller, \$42,995, 732-840-1100 sales@brennanboat.com 149317

See Color Photo on the Internet



21' 2003 TROPHY WALKAROUND CUDDY, Mercury 150hp XL 2-stroke w/rebuilt powerhead, \$10,500, 732-899-8010 sales@schradyachts.com 147886

See Color Photo on the Internet



17' 2007 MAKO 171 CENTER CONSOLE, 115hp Mercury 4-stroke, trailer, GPS, FF, \$12,500, 732-840-1100 sales@brennanboat.com 149219

See Color Photo on the Internet



23' 1980 PENN YAN tunnel drive, Indmar 350c.i. 325hp, very good shape, fuel injection, fresh water cooled, 230 hrs, new tanks, hard top, side curtains, winter cover, trim tabs., \$5,200, 302-448-1587 pbsherm@msn.com 149206

See Color Photo on the Internet



20' 1994 GRADY-WHITE adventure, 250 Mercury offshore, with trailer. Motivated Motor recently tuned up! Just out on the water and runs great. NADA value between 11,500 and 9,000. This is a great vessel & worth more, \$8,500 OBO 443-496-1706 jkopernick@verizon.net 148790

See Color Photo on the Internet



26' 2013 Load Rite Elite Five Starr, aluminum trailer Model #5S-AC26T8400102LFB2 VIN 5A4F-SWZ2E2010460 8,400 pound cap, for 26-31 ft vessel only 500 miles since new, stored indoors, \$3,990, 732-245-5505 MIKE@BODYMOTION.COM 149368

See Color Photo on the Internet



22' 2003 CROWNLIN 225 BR, 600 SCI Mercury Racing, 25 hours, repowered 2012, 70 MPH, kept indoors, FRESH WATER ONLY, trailer, mint, Offers Encouraged!, \$52,000, 215-259-1900 donvan@autotraining.edu 146425

See Color Photo on the Internet



24' 1996 Ez Loader TRAILER, 7000lb capacity, needs some work, \$750, 717-292-1740 149168

See Color Photo on the Internet



38' 1989 ISLAND PACKET
 Yanmar 44hp diesel,
 338 hours,
 one owner boat,
 lightly used,
\$112,500
732-899-8010
sales@
schrasteryachts.com

144832

See Color Photo on the Internet



35' 1978 BRISTOL 35.5 RACER/CRUISER,
 center board sloop,
 40hp Westerbeke
 FWC,
\$24,900
732-899-8010
sales@
schrasteryachts.com

148001

See Color Photo on the Internet



32' 1986 SABRE 32 CRUISER/RACER,
 Westerbeke 21hp diesel,
 3 separate cabins,
 sleeps 8, Navy Blue hull,
\$26,000
732-899-8010
sales@
schrasteryachts.com

148276

C&C MARINA



RESERVE WINTER STORAGE & WINTERIZATION NOW!

QUALITY PRE-OWNED BOATS & MOTORS

2013 Veranda V2275 Relax, Yamaha F115.....	\$22,500
2007 Glastron GS259, Volvo 5.0L GXi.....	\$19,999
2005 Sea Ray 240 Sundeck, Merc 5.0L MPI BIII.....	\$24,999
2005 Sea Pro 220 WA, Yamaha 200hp 2-stroke	\$12,999
1999 Bayliner 23 Trophy	\$8,999
1986 Silverton 34 Convertible, T/Crusader 270s.....	\$12,999

Pre-Owned Trailer

1992 Load Rite, 30T 8000 Tandem Axle	\$6,500
2013 Hoosier BX 224NG-12, hydraulic pontoon trailer	\$3,550

Call Or Visit Our Website For Complete Pre-Owned Inventory



FUEL DOCK IS OPEN 7 DAYS A WEEK!

93 Octane • Buoy 39

211 Sloop Creek Rd., Bayville, NJ

Call or Visit Our Website For Complete Pre-Owned Inventory

732-237-2222

211 Sloop Creek Rd. Bayville, NJ 08721

cncmarina.com

BERKSHIRE

The Finest Pontoon Boats With The Best Deals!



2018 23 RFX STS,
Yamaha F150hp
4-stroke

\$49,999

Just Reduced!



2018 23 RFX,
Mercury 150hp
4-stroke
\$54,999

\$49,999

Bryan'Z Marine Detailing

Check us out on Facebook & Google
www.BryanZMarineDetailing.com



Bryan Zasimowich
 Owner

757-810-6042 • BryanZMarineDetailing@gmail.com

VIEW THOUSANDS OF BOATS ONLINE AT THE SALTY DOG.COM



Holliston, MA

REPLACEMENT ENGINES FOR

MERC - CRUSADER - VOLVO - PCM
 OMC - GM - FORD - CHRYSLER

- LOW PRICES -
- HUGE INVENTORY -
- SAME DAY SHIPPING -

Crusader ENGINES & PARTS **Power Pack**
 Left Hand & Right Hand
IN STOCK • CALL

NEW GM Marine Base Engines

3.0L (181 cu. in.).....	\$2937	7.4L (454 cu. in.).....	\$5575
4.3L (262 cu. in.).....	\$3695	7.4L HO (454 cu. in.).....	\$6399
5.7L (350 cu.in.).....	\$2929	8.2L (502 cu. in.).....	\$6559
5.7L (350 cu. in.) VORTEC.....	\$2929	- Call for More Information -	

Velvet Drive TRANSMISSIONS

ZF/HURTH TRANSMISSIONS
 New - Rebuilt - Take Outs - **CALL**

No Sales Tax Outside of MA

1-800-786-7639 • 1-800-RUNSNEW
www.1800runsnew.com

Get it Up®

and down automatically with a
Good® Automatic Windlass
 Automatic Free-Drop
 Rope/Chain Anchoring Systems
800-780-4655
 Sales, Installation, & Service
 Barnegat, NJ
www.goodwindlass.com

CAPTAINS LICENSE CLASS



USCG Approved Course & Test
No Exam at the Coast Guard
 CLASSROOM AND ONLINE COURSES
CALL FOR MORE DETAILS

732-830-9285

www.captainslicenseclass.com

SAY YOU SAW IT IN THE SALTY DOG

DOMINION YACHT SALES

Seeking Self-Motivated Yacht Brokers
 If you enjoy spending time
 on the water, meeting successful new people,
 making \$\$\$\$ while having fun...

1-888-314-5509 or
robert@dominionyachts.com

BOAT DOCTOR

Inboard/Outboard Repairs!

Call About Winterizing & Shrinkwrap

Fast Quality Service
25 Years Experience



240-528-1154
 3410 Leonardtown Rd
 Waldorf, MD 20601



WATERFRONT MARINE

#1 GOLL AVE, SOMERS POINT, NJ ~ 609-926-1700
 281 PRINCETON AVE, BRICK, NJ ~ "Featuring Chaparral & Carver" 732-202-6961
 2822 SOLOMON'S ISLAND RD, EDGEWATER, MD ~ 443-949-9041

Premium Brands ~ Exceptional Service

WWW.WATERFRONTMARINE.COM



- PREOWNED BOATS -

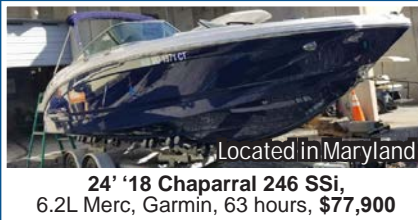

BOWRIDERS		CRUISERS & CUDDY CABINS	
28' '15 Chaparral 287 SSX, Volvo Penta 430hp DP, loaded	\$78,900	18' '00 Chaparral 180	\$6,900
28' '04 Chaparral 280 SSI	\$32,900	18' '98 Bayliner 185 Capri	\$3,900
27' '14 Chaparral 277 SSX, Volvo Penta 380 DP	\$79,900	18' '07 Sea Ray 185 Sport, 3.0L Merc	\$12,900
26' '05 Chaparral 260 SSI, Volvo Penta 8.1L 375hp	\$29,900	17' '02 Sea Ray 176 Bowrider, 3.0L Merc, trailer	\$8,900
26' '15 Monterey 264 FS	\$54,900	FISHING BOATS	
26' '18 Chaparral 264 Sunesta	\$89,900	27' '88 Blackfin 27 Combi, repowered T/Crusader 5.7L MPI 330hp FWC	\$21,900
25' '06 Cobalt 250	\$34,900	27' '19 Robalo R272 Center Console, T/Yamaha F250, loaded	\$155,00
25' '06 Chaparral 256 SSX	\$24,900	25' '02 Wellcraft 25 Coastal	\$21,900
24' '18 Chaparral 246 SSI	\$72,900	25' '01 Sea Pro 25 WA Cuddy, T/Yamaha 150 HPDI, '14 Tidewater trl	\$23,900
24' '18 Chaparral 2430 VRX	\$68,900	24' '15 Robalo R247 DC	\$74,900
24' '15 Chaparral 243 Vortex	\$49,900	24' '13 Robalo R247 DC	\$62,900
23' '01 Bayliner 232 Capri, 5.0L Merc	\$8,500	24' '16 Sailfish 246 CC	\$74,980
23' '00 Chaparral 230 SSI	\$14,900	24' '18 Robalo R242	\$96,900
23' '05 Four Winns 234 Funship	\$16,900	24' '17 Robalo 246 Cayman, Yamaha F300, trailer	\$79,500
22' '06 Sea Ray 220	\$18,900	21' '02 Trophy 2103	\$8,900
21' '05 Ebbtide 21BR	\$12,900	21' '00 Seaswirl 21WA	\$7,900
20' '02 Hurricane	\$7,900	20' '16 Robalo R207 DC, Yamaha F150, trailer	\$39,900
20' '11 Stingray 208 LR	\$19,900	20' '96 Trophy 2002 WA	\$8,900
20' '00 Chaparral 200 SSE	\$8,900	20' '19 Robalo R202 EX Center Console, Yamaha F150	\$46,500
20' '13 Monterey 204 FS BR	\$27,900	19' '16 Sportsman Island Reef Center Console, Yamaha F115	\$19,900
20' '04 Four Winns 20 Horizon	\$11,900	18' '00 Boston Whaler 18 Dauntless	Pending
20' '07 Cobalt Bowrider	\$24,900		
19' '01 Chaparral 196 SSI	\$8,600		
19' '01 Chaparral 196 SSI	\$10,500		

AUTHORIZED PARTS & SERVICE

MERCURY MerCruiser

YAMAHA When you want the best

VOLVO PENTA

VALVETECT MARINE PUMP

Full Service Marina w/Slips & Racks Available!



410.287.8280
ANCHORBOAT.COM

*Parts & Service • General Boat Repairs
 High & Dry Boat Storage*

448 N. Mauldin Ave
 North East, Maryland 21901



Why Wait for Spring
Fall Sales Event



OFFER VALID FROM OCTOBER 1, 2019 - NOVEMBER 26, 2019