

The

# Salty Dog®



Free!



## CHESAPEAKE BAY EDITION

Published Every Other Week • Distributed in Maryland, Delaware, Southern Pennsylvania and Virginia

### POWERBOATS & SAILBOATS ...Including Marine Services



29' 2006 PROKAT 296 WA, Twin Yamaha 250hp, indoor head & shower, (2) 150 gallon fish boxes, 100 gallon livewell, Garmin elec's, GPS/ DF/radar, VHF, AM/FM, fridge, windlass, ProKat alum tnl, \$95,000, 443-336-3502, rschmidt8888@gmail.com 146963



45' 2005 CABO EXPRESS, T/Cat C-18, 2017 new Garmin electronics, radar, satellite, phone, weather, night vision, chirp, panoptics, \$515,000, 609-209-2023, tmazzascrap@aol.com 145042



35' 1997 TIARA 3500 EXPRESS, Crusader 502 XLI, Onan Ensign 6500, marine air (2) AC/HT, Maxwell windlass, oversized swim platform, \$79,500, 410-919-3400, crabcake410@hotmail.com 142616



27' 1997 H&H MARINE OSMOND BEAL, excellent running condition, economical Cummins diesel power, 2000 hrs, 200 gallon fuel, Garmin electronics, 2 chartplotters, radar, sonar, auto pilot, Fusion stereo, 2 VHF radios/AIS, too many extras to list, in water now, \$62,000, 732-895-5594, kpsurf13@gmail.com 146372

**List Your Boat  
As Low As \$39!**

Go to [www.thesaltydog.com](http://www.thesaltydog.com)  
to get started!

Private Boat Ads Only



19' 1994 BASS CAT BOATS, runs great, rebuilt 150hp Merc, Riptide Terrova 80lb thrust, Hummingbird DF, have all receipts, deel hull - bay and river, \$5,500, 301-807-5566, lwdrews@gmail.com 146969



42' 2013 METROSHIP CUSTOM HOUSEBOAT BY DAVID BALLINGER, 1BR, 1 full bath with living room & full kitchen, \$55,000, 718-290-7005, Krock670@aol.com 146522



21' 2001 SEA RAY 210 SIGNATURE, beautiful, very clean, 2017 trailer, runs great and ready to go for a great season, \$11,200, 732-688-0157, s.casale@yahoo.com 146675



37' 2000 FORMULA 34PC, T/Merc 7.4L, well maintained, highly loved, great weekend express cruiser for you. lift kept last 5, fresh bottom paint & just detailed, \$40,000, 410-350-5460, dhaines75@hotmail.com 146752

Annapolis, MD • St. Michaels, MD  
Deltaville, VA • Woodbridge, VA

**CONTACT US TODAY!**

[info@curtisstokes.net](mailto:info@curtisstokes.net)  
410.919.4900

**CURTIS  
STOKES**  
& ASSOCIATES

[www.curtisstokes.net](http://www.curtisstokes.net)

**1-888-843-1585 • Private Boat Information on Page 28**



**NEW & USED SPORTSMAN • CROWNLINE • BAYLINER**

Engineered for Strength,  
Safety, Stability

NMMA Certified using ABYC Standards

Deeper Forward Entry for  
Softer / Drier Ride

Easy Access to All Features

Best Fit, Finish, Features  
& Value for the Money!

**GARMIN**

# SPORTSMAN

**YOU CAN HAVE IT ALL**

**OPEN 21' - 31'**  
**HERITAGE 21'-25'**



**DEMO DOCK IS OPEN...TEST RIDES PERFORMED DAILY!**



**E215 XS**



**E295SX**



**Element Series**



**VR Series**



**2018 Grady White 205 DC**

**\$42,500**



**2002 Bayliner 2109 DC**

**\$10,995**



**2017 Sportsman 212**

**\$43,995**



**2016 Sea Hunt 225**

**\$53,995**



**2018 Sportsman 227**

**\$55,995**



**2015 Crownline 236 SC**

**\$45,000**



**2018 Sportsman 242**

**\$78,000**



**2003 Crownline 242 CR**

**\$24,995**



600 RIVERSIDE DRIVE  
ESSEX, MD 21221  
410.686.1500  
800.448.6872



**WWW.RIVERSIDEMARINE.COM • SALES@RIVERSIDEBOATS.COM**



# • Lippincott Marine •

## 2019 SPRING SLIPS AVAILABLE

Special Rates for Newly Listed Brokerage!



Sistership

**33' 2002 SILVERTON  
SPORT BRIDGE, \$88,500**



Sistership

**30' 2004 MAINSHIP  
PILOT 30 RUM RUNNER  
\$79,500**



**34' 1982 MAINSHIP  
TRAWLER, bow thruster,  
\$37,500**



**46' 1973 MATTHEWS SF,  
T/Diesels,  
\$55,000**



**34' '07 MAINSHIP 34 TRAWLER,  
S/DIESEL • \$174,500**



**43' '00 MAINSHIP TRAWLER  
\$197,600**



**47' '97 MAINSHIP MY  
T/DETROIT 671's • \$115,900**



**34' '00 SEA RAY SUNDANCER,  
ON DISPLAY AT THE  
BAY BRIDGE BOAT SHOW  
\$64,900**

**20' - 52' SLIPS: POWER OR SAIL • POOL/BATHHOUSE  
FULL SERVICE MARINA • GATED FOR SECURITY  
RESTROOMS WITH SHOWERS • LAUNDRY**

GRASONVILLE, MD  
Rts. 301/50 Exit 42  
(SE of Kent Narrows Bridge)

**(410) 827-9300**

email: [lippincott@mail.com](mailto:lippincott@mail.com)  
[www.lippincottmarine.com](http://www.lippincottmarine.com)



# BALTIMORE BOATING CENTER

2015 Turkey Point Road  
Essex, MD 21221  
Just 10 Minutes off



**410-687-2000**

Brenda Wilmoth  
Jim High • Bill Cox  
Eli Finney • Rick Scott

**WE TAKE TRADES & BUY BOATS • CALL NOW!**

**KenCraft**



**IN STOCK & READY TO GO FROM \$39,900**



**Carolina Flared Center Consoles up to 25' Bay Boats & skiffs Like No Other!**

**WE NEED LISTINGS...CALL NOW! - DON'T WAIT...WE HAVE BUYERS!**

**1600hp  
Only 10 Hrs!**



**46' Black  
Thunder 46  
EC 2003  
\$145,000  
w/Trailer**

**MUST  
GO!**



**44' Regal 4460  
Commodore  
2007  
T/Volvo Dsls,  
550 hrs,  
IPS drives,  
\$199,900**

**WE BUY  
BOATS!**

**WE TAKE  
TRADES!**



**44' Carver  
440 Aft Cabin  
Motor Yacht 1994  
\$119,900**

**BEAUTIFUL!**



**40' Legacy  
Yachts Sedan  
1999  
\$186,800**



**41' Sea Ray  
410 Sundancer  
2000  
\$117,900**

**20 NEW  
LISTINGS  
VISIT  
WEBSITE**



**40' Sea Ray  
400 Sedan  
Bridge 2000  
\$109,900**

41' 2000 Sea Ray 410 Sundancer.....	\$117,900	29' 1998 Sea Ray 290 Sundancer.....	\$24,900
38' 2005 Fountain Lightning.....	\$114,900	28' 2001 Sea Ray 280 Sundancer.....	\$39,900
38' 2000 Cruisers Yachts 3870 Express.....	\$84,900	28' 1997 Maxum 2800 SCR.....	\$22,900
37' 1996 Carver 370 Aft Cabin MY.....	\$59,900	28' 2008 Larson LXi 288 Bowrider.....	\$29,900
35' 2008 Rinker 350 Express Cruiser.....	\$89,900	28' 1999 Carolina Classic Express Fisherman.....	\$59,900
35' 1990 Ocean Yachts Super Sport.....	\$44,900	28' 2000 Bayliner 2859 Ciera Express.....	\$24,900
34' 2005 Sea Ray 340 Sundancer.....	\$99,000	27' 1998 Sea Ray 270 Sundancer.....	\$19,900
33' 1989 Wellcraft 330 Coastal.....	\$23,900	27' 1988 Sea Ray 270 Amberjack.....	\$9,900
33' 1973 Chris Craft Catalina Sport Sedan.....	\$19,900	27' 2003 Chaparral 270 Signature.....	\$49,900
33' 2004 Chaparral 330 Signature.....	\$67,900	26' 2006 Sea Ray 260 Sundancer.....	\$44,900
32' 2007 Rinker 320 Express Cruiser.....	\$64,900	26' 2004 Sea Ray 260 Sundancer.....	\$21,900
32' 1998 Maxum 3200 SCR.....	\$31,500	26' 2000 Sea Ray 260 Sundancer.....	\$19,900
32' 1995 Maxum 3200 SCR.....	\$27,900	26' 2010 Crownline 260 CR.....	\$54,900
31' 2001 Sea Ray 310 Sundancer.....	\$47,900	25' 1997 Proline 251 Walkaround.....	\$29,900
31' 2007 Four Winns 318 Vista.....	\$69,900	25' 2020 KenCraft Challenger.....	\$Call
30' 2006 Pursuit 3070 Offshore.....	\$84,900	25' 2010 Carolina Classic.....	\$89,900
30' 2004 Champion Allante LX925i.....	\$39,900	24' 2014 Crownline E4.....	\$59,900

**[www.BaltimoreBoatingCenter.com](http://www.BaltimoreBoatingCenter.com)**



Lowered minimum commissions!  
Reduced storage display rates! Dedicated  
onsite display areas in water and on land!  
Unequaled exposure!



428 Kent Narrows Way,  
North Grasonville, MD 21638



22170 Great Oak Landing Rd.  
Chestertown, MD 21620

# List Your Boat

with Mears Point Yacht Sales Now!



**Todd Corbett**  
todd@mearspoint.com  
Call: 410-725-7075

**Brad Wilson**  
brad@mearsgreatoaklanding.com  
Call: 410-778-5007



34' '01 Sea Ray 340  
**Sundancer • \$62,000**



50' '97 Sea Ray 500  
**Sundancer \$145,000**



28' '09 Cobalt 276  
**\$69,000**



31' '00 Sea Ray 310  
**Sundancer • \$49,500**



34' '95 Silverton ACMY  
**\$39,900**



36' '03 Carver 366 MY  
**\$99,000**



41' '96 Silverton Convertible  
**\$69,900**



48' '03 Sea Ray  
**Sedan Bridge \$359,000**



26' '99 Carver 356 ACMY  
**\$68,900**

**410-827-8888**

See Our Complete Inventory at [www.MearsPointYachtSales.com](http://www.MearsPointYachtSales.com)



**JUST LISTED!**



**2003 Sunsation 32 Dominator • \$69,999**

**HOT DEAL!**



**2003 Baja 272 Boss • \$33,000**



**1999 Carver 530 Voyager  
\$235,000**



**2006 Fairline 46 Phantom  
\$299,000**



**2007 Sea Ray 440  
Sundancer • \$265,000**



**2004 Four Winns 378 Vista  
\$112,999**



**1997 Regal 402  
Commodore • \$46,900**



**1996 Sea Ray 400  
Express Cruiser • \$65,000**



**2000 Cruiser Yachts 3870  
\$99,000**



**1994 Sea Ray 380  
Sun Sport • \$39,999**



**2009 Carver 38 SS  
\$160,000**



**1993 Sea Ray 370  
Sedan Bridge • \$59,900**



**2002 Carver 366  
Motor Yacht • \$83,000**



**1998 Silverton 351  
Sedan Cruiser • \$58,900**



**2011 Sea Ray 350  
Sundancer • \$175,000**



**2000 Carver 350 Mariner  
\$49,900**



**2000 Sea Ray 340  
Sundancer • \$64,900**



**2006 Meridian 341 Sedan  
\$109,000**



**2008 Crownline 340 CR  
\$99,999**



**2005 Silverton 34  
Convertible • \$112,900**



**2005 Formula 330 SS  
\$57,900**



**2008 Chaparral 330  
Signature • \$108,000**



**2004 Monterey 322 Cruiser  
\$55,999**



**2011 Chaparral 310  
Signature • \$124,000**



**2015 Robalo 305  
Walkaround • \$175,900**



**2009 Cobalt 303  
\$79,900**



**2002 Sea Ray 300  
Sundancer • \$45,999**

**4 TO CHOOSE FROM**



**2004 Back Cove 29  
\$135,000**



**2016 Regal 2800 Bowrider  
\$112,900**



**2007 Sea Ray 280  
Sundancer • \$44,990**



**2008 Chaparral 270  
Signature • \$47,900**



**2010 Sea Ray 260 Sundeck  
\$45,000**

**3 TO CHOOSE FROM**



**2014 Cobalt 26SD  
\$78,900**



**2015 Larson 258 LXI  
\$49,999**



**2006 Robalo 240 CC  
\$40,000**



**2007 Hydra-Sport 22 CC  
\$37,000**



**2015 Chaparral 190 H2O  
\$26,500**

*Dominion Yachts*  
**703-497- BOAT (2628)**

Call  
for a Free  
Estimate!

**We Now Offer  
Boat Detailing  
and Boat Storage!**

**Best selection in VA, MD & DC!**

**[www.dominionyachts.com](http://www.dominionyachts.com)**

**Largest  
Selection of  
Used Boats in  
Mid-Atlantic!**



# Upper Chesapeake Yacht Sales

**John Curry • (610) 299-3598**  
**www.upperchesapeakeyachtsales.com**



**42' 2016  
Regal Sport  
Coupe  
\$429,900**

**Fully loaded high end Regal with just 70 hours on Volvo 400hp Diesel motors and IPS drives. Boat was delivered new in April of 2018 which is start of warrantee period. Buy now and be ready for Spring!  
 We own this boat and trades are considered!**



**44' '89 C&C Sloop,**  
2008 Yanmar, very nice,  
**\$89,900**



**43' '07 Silverton Sport Bridge,**  
hardtop, Diesel IPS drive,  
loaded, mint, **\$259,000**



**42' '86 Chris Craft 426 Catalina,**  
new 8.1L Crusaders, genset,  
davit, loaded, mint, **\$79,900**



**42' '16 Regal Sport Coupe,**  
T/400hp Volvo Dsls IPS,  
70 hrs, mint, **\$429,900**



**35' '77 Fugi Ketch,**  
Diesel, estate sale, nice,  
**\$28,000**



**31' '66/'04 Bertram,**  
'04 rebuilt, T/440 Yanmars,  
full tower, mint, **\$179,900**



**27' '07 Glastron 279  
Express,** 280hp, AC,  
super clean, **\$24,900**



**27' '07 Maxum 2600 SE,**  
300hp Merc, AC, mint,  
**\$29,400**



**21' '05 Supra V Launch Ski  
Boat,** V-Drive 340hp, mint,  
**\$28,500**



**20' '08 Trophy 2006 DC,**  
150hp, alum trailer,  
loaded & mint condition, **\$16,500**

<b>24' '01 Bayliner Hardtop Express,</b> 220hp, trailer.....	<b>\$11,500</b>
<b>27' '00 Larson 270 Cabrio,</b> 7.4L, AC.....	<b>\$14,900</b>
<b>27' '03 Rinker Fiesta Vee,</b> 300hp Merc, air, super clean.....	<b>\$19,900</b>
<b>27' '07 Maxum 2600 SE,</b> 350hp Mag, AC.....	<b>\$24,900</b>
<b>29' '93 Sea Ray Sundancer,</b> 454 Merc, Bravo, AC.....	<b>\$8,500</b>
<b>31' '70 Bertram,</b> T/330hp Chryslers, AC.....	<b>\$29,900</b>

<b>32' '85 Wellcraft St Tropez,</b> T/330hp, AC, loaded.....	<b>\$13,500</b>
<b>35' '88 Beneteau Oceanis Sloop,</b> Volvo Dsl, AC, elec fridge, nice...	<b>\$36,900</b>
<b>35' '77 Fugi Ketch,</b> Dsl, estate sale, nice.....	<b>\$28,000</b>
<b>35' '76 Ericson Sloop,</b> Volvo Diesel, upgrades in process.....	<b>\$14,900</b>
<b>40' '97 Sea Ray Sundancer,</b> T/7.4L Mercs, mint.....	<b>\$89,900</b>
<b>40' '93 Sea Ray Sundancer,</b> T/454 V-Drives, gen, AC.....	<b>\$49,900</b>



**Expect The Same  
Superior Service From Our  
Brokerage That You Get  
From Our Marina**

**BOAT SALES & BROKERAGE**  
**• Financing & Insurance Available •**

**WORTON CREEK MARINA**

23145 Buck Neck Road • Chestertown, MD 21620

**(410) 778-3282**





**Worldwide Yacht Sales | Yacht Charters | New Yacht Construction**



2008 73' Park Isle Marine - \$1,300,000  
Curtis Stokes - 410.919.4900



1997 51' Dettling - \$650,000  
Curtis Stokes - 410.919.4900



1987 48' Viking - \$119,750  
Mark Welsh - 410.645.0007



1986 47' Buddy Davis - \$339,000  
David Robinson - 410.310.8855



2004 44' Endeavour - \$249,500  
Mary Catherine Ciszewski - 804.815.8238



1987 43' Trojan - \$129,000  
David Robinson - 410.310.8855



2008 42' Nordic Tug - \$445,000  
Mark Welsh - 410.645.0007



2003 37' Cruisers Yachts - \$112,300  
Jason Hinsch - 410.507.1259



1998 37' Tiara - \$125,000  
Mary Catherine Ciszewski - 804.815.8238



1991 36' Chesapeake Deadrise - \$34,000  
Mary Catherine Ciszewski - 804.815.8238



1985 35' Markley - \$175,000  
David Robinson - 410.310.8855



2003 26' Sea Ray - \$31,900  
Mary Catherine Ciszewski - 804.815.8238

To see more details about these and all other yachts around the globe, please visit our website below.

Annapolis, MD • St. Michaels, MD • Delaware City, DE • Deltaville, VA • Woodbridge, VA  
Telephone: 410.919.4900 • Email: [info@curtisstokes.net](mailto:info@curtisstokes.net)

**[www.curtisstokes.net](http://www.curtisstokes.net)**



# Sassafras Harbor Marina Yacht Sales

**888-221-5022**

 1 George Street, P.O. Box 68  
Georgetown, MD

[shmys@sassafrasharbor marina.com](mailto:shmys@sassafrasharbor marina.com)

**55' Californian CMY '86**  
T-Detroit Diesel, 3 Strms.  
**\$169,900**



**47' Sea Ranger Pilothouse '87**  
T-Cat 3208, updated as needed  
**\$97,500**



**39' Silverton 392 MY '99**  
T-Merc. 7.4 EFI, Well maintained  
**\$89,900**



**35' Maxum 3500 SY '05**  
T-Merc. Meticulously maint.  
**\$72,500**



**35' Sea Ray Sundancer '11**  
T-Merc SeaCore B-III w/joy stick  
**\$180,000**



**31' Sea Ray 310 Sundancer '09**  
T-MerC. Axis, Lots of extras!  
**\$109,000**



**30' Monterey 302 '04**  
T-Volvo 5.0, Meticulously maint.  
**\$45,000**



**30' Sea Ray 300 Sundancer '05**  
T-Merc. MAG, Gen. lightly used  
**\$64,900**



**24' Bayliner 245 '05**  
Merc. 5.0L I/O, GPS, A/C  
w/trailer **\$20,500**



**23' Dusky 233 '01**  
Yamaha 250XB Saltwater series  
**\$29,999**



**21' Yamaha SR-210 '07**  
T-10152CC Jet, low hours  
w/ trailer **\$14,000**



**11' Yamaha Waverunner '16**  
110HP w/ext. warr., only 13 hrs.  
w/trailer **\$8,500**

56' Carver 564 Cockpit MY '02.....\$368,000  
42' Chris Craft 426 '86.....\$49,900  
42' Sea Ray 420 Aft Cabin '01.....\$144,000  
41' Sea Ray Sundancer '00.....\$105,000  
37' Sea Ray Sedan Bridge '95.....\$55,000  
35' Cruisers 3580 '96.....\$46,000

34' Meridian 341 Sedan '05.....\$102,900  
34' Sea Ray Sundancer '00.....\$49,500  
33' Rinker 330 FV '99..... Sale Pending  
30' Sea Ray Sundancer '85.....\$12,500  
29' Monterey 296 '98.....\$18,400  
28' Bayliner 285 '03.....\$33,500

26' Crownline 262CR '03, A/C.....\$24,000  
26' Sea Ray 260 Sundancer '00.....\$15,900  
25' Crownline 250CR '94.....\$9,700  
23' Chaparral 235XLC '88 w/trl.....\$5,500  
22' Sea Ray 220SD '90 w/trl.....\$9,700  
22' Sea Ray 225WE '01w/trl.....\$16,900



**Sassafras Harbor  
Marine Store**  
~ PARTS TO APPAREL ~  
**BOATING NEEDS & WANTS!**  
*The Heron's Nest  
Gift Shop*



**Marina: 410-275-1144 ~ [SassafrasHarborMarina.com](http://SassafrasHarborMarina.com) ~ Store: 410-275-2666**



# ANNAPOLIS CRUISAIR, INC.

Family Owned & Operated for Over 50 Years

**SALES • SERVICE • INSTALLATION**



**U-LINE**  
U-Line Icemakers  
110/115vAC

We will meet or beat  
any competitive  
price quote for  
these products!



Marine Diesel  
Heaters



**Espar**

**Cruisair®**

New Turbo  
Air Conditioners • Heat Pumps

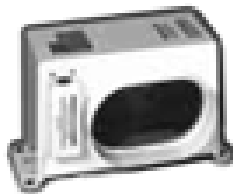
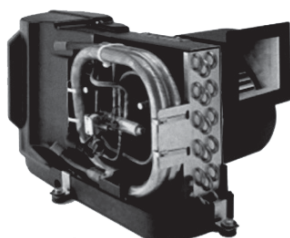

• We Have • BREATHE EASY AIR FILTERS

**Sentry™**  
*Cruisair*

BATTERY  
CHARGERS



SAFEST  
CHARGER  
ON THE  
MARKET!

**Eskimo Ice  
600 Ice Pump**

Provides up to 600 lbs. of fresh  
ice in a day from your ships  
water tank.



**STINKY BOAT?**

We Have **NEW**  
Breathe Easy  
Air Purifiers

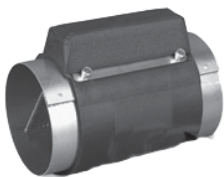

DOMETIC

**SPOTZERO®**  
Fresh Water Reverse Osmosis

**Water Purification Systems**



**Vitrifrigo**  
REFRIGERATORS

**WAECO**  
**Adler/Barbour®**



MARINE AIR SYSTEMS®

**AIRRRRRRRRR**  
by Dometic GROUP



**KOHLER.**

- Generators -

**Onan**



**Fischer Panda**

2124 Renard Ct. • Annapolis, MD

(410) 224-0970 • (410) 974-6136 • Fax (410) 224-0050

[www.annapoliscruisair.com](http://www.annapoliscruisair.com)





**2019 MODEL CLEARANCE SALE!**  
**LOWEST PRICES OF THE YEAR ON SIX REMAINING 2019'S!**

**228 Commander • \$67,500**



**328 Commander • \$259,900**



**186 Commander • \$35,995**



**266 Commander  
\$113,600**



**226 Traveler  
Hardtop • \$68,900  
Bimini Top • \$58,100**



**Sheltered Cove**  
**MARINA**  
 Sales • Service • Slips • Storage

910 S. Green St.  
 Tuckerton, NJ 08087  
**609-296-9400**  
[www.shelteredcovemarina.com](http://www.shelteredcovemarina.com)



**Just 4 Miles Off Exit 58 on GSP**

**HURRY IN! OUR SALE ENDS MAY 16TH, 2019**

1-866-BOATNRV 20 INDUSTRIAL DRIVE, HAMBURG, PA 19562 | 1-800-BOATNRV 12634 US-9W, WEST COXSACKIE, NY 12192 | 843-717-9538 401 SYCAMORE DR., RIDGELAND, SC 29936 | 888-BOATNRV 2475 WESTEL RD, ROCKWOOD, TN 37854

**YOUR FACTORY DIRECT BOATING HEADQUARTERS**

**17 EBO STARTING @  
\$22,999 \$204/mo**



**90HP MOTOR & TRAILER**

**CARAVELLE**

**WATER TESTING  
AVAILABLE 7 DAYS/WK**

**186 BAY STARTING @  
\$24,999 \$224/mo**



**70HP MOTOR & TRAILER**

**Key Largo**

**315 ANGLER STARTING @  
\$18,999 \$170/mo**



**LEXINGTON BIMINI TOP & STEREO  
50HP MOTOR & TRAILER**

**321'S STARTING @  
\$23,999 \$215/mo**



**LEXINGTON SUNDECK & CHANGING ROOM**

**626SD TRI-TOON STARTING @  
\$34,990 \$314/mo**



**LEXINGTON 150HP MOTOR & TRAILER**

**521'S STARTING @  
\$24,999 \$224/mo**



**LEXINGTON BIMINI TOP & STEREO  
90HP MOTOR & TRAILER**

**519'S STARTING @  
\$20,999 \$188/mo**



**LEXINGTON BIMINI TOP & STEREO  
50HP MOTOR & TRAILER**

[www.factorydirectmarine.com](http://www.factorydirectmarine.com)

All prices are plus sales tax, registration and title fees. For monthly payments buyer must qualify tier A credit. Not everyone will qualify.



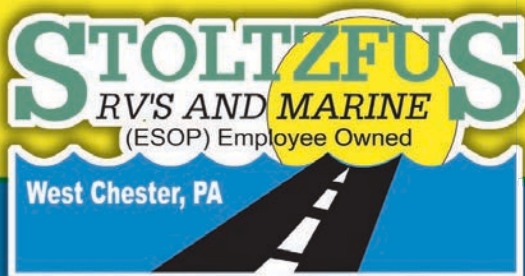

**800-860-1406**  
Text us at 610-399-0628

**stsrec.com**

1335 Wilmington Pike West Chester PA 19382

# BAYLINER



**22' 2019 Bayliner VR6 OB**  
200hp Mercury 4-stroke  
Call for Price



**22' 2019 Bayliner VR6 I/O**  
200hp 4.5L Mercruiser  
Call for Price



**21' 2019 Bayliner Element F21**  
150hp Mercury 4-stroke, trailer  
Call for Price

**2 AVAILABLE**



**20' 2019 Bayliner VR5,**  
150hp Mercury 4-stroke,  
trailer • Call for Price



**20' 2019 Bayliner DX2000**  
150hp Mercury 4-stroke,  
trailer • Call for Price



**19' 2019 Bayliner 190 DB**  
150h Mercury 4-stroke, trailer  
Call for Price

**2 AVAILABLE**



**18' 2019 Bayliner VR4**  
115hp Mercury 4-stroke  
Call for Price

**2 AVAILABLE**



**18' 2019 Bayliner Element F18**  
115hp Mercury 4-stroke  
Call for Price



**18' 2019 Bayliner Element E18**  
115hp Mercury 4-stroke, trailer  
Call for Price

**2 AVAILABLE**



**16' 2019 Bayliner Element E16**  
75hp Mercury 4-stroke  
Call for Price

**PRE-OWNED SPECIAL!**



**24' 1999 Bayliner 2452 Ciera,**  
5.0L 350hp Mercruiser I/O,  
584 hours, good condition  
**\$12,995**



**LEFTOVER SPECIAL!**

**18' 2018 Bayliner VR4,**  
4.5L 200hp Mercruiser I/O  
**Special \$27,995**



# ALMARS

**Almars has Almost Every Horsepower In Stock  
for Immediate Delivery! From 2.5hp - 400hp**

## NOW AVAILABLE! THE ALL NEW V6 and V8 MERCURY 4-STROKES

**250XL (Black) .....In Stock! Call for Pricing!**  
**225L (Black) .....In Stock! Call for Pricing!**  
**225XL (Black) .....In Stock! Call for Pricing!**  
**225CXL (Black) ....In Stock! Call for Pricing!**

**225L (White) .....In Stock! Call for Pricing!**  
**225XL (White) .....In Stock! Call for Pricing!**  
**200XL (Black) .....In Stock! Call for Pricing!**  
**200CXL (Black) .....In Stock! Call for Pricing!**

## MAGNIFICENT MAY! VERADO CLEARANCE SALE! WHEN THEY'RE GONE THEY'RE GONE!



**225hp  
black • \$16,995**



**250hp  
black • \$17,995**



**300hp  
black • \$19,495**



**300hp  
white • \$20,995**



**350hp  
black • \$21,995**



**350hp  
white • \$24,995**

**225XL Opti  
ProXS • \$14,995**  
One Left

**225L ProXS Opti**  
Torquemaster Gear Case  
**\$15,850**  
One Left

**150XL Opti ProXS**  
**\$10,995**  
One Left

**250L Opti  
ProXS • \$16,995**  
One Left!

**2018 150hp  
4-stroke  
\$10,995**

**250XL PRO  
VERADO 15,995**  
Only 1 Avail

## REMANUFACTURED OUTBOARD ENGINE SALE!

90hp - 250hp 3 Year Warranty with Free Basic Rigging  
**Starting As Low As \$5,995 Call for Details!**

**PRICES INCLUDE  
ALL CURRENT  
REBATES  
AND OFFERS!**

Call us for current pricing new current  
and noncurrent outboards  
**NO SALES TAX IN DELAWARE!**  
 701 Washington St., New Castle, DE  
**302-328-8541**  
[www.almarsoutboards.net](http://www.almarsoutboards.net)

All prices good  
thru May 23th

HOURS: Monday - Friday: 8am - 5pm  
 CALL FOR GREAT PRICING ON NEW  
 & USED MERCURY OUTBOARDS  
**NO HIDDEN COSTS**  
 NOT RESPONSIBLE FOR TYPOGRAPHICAL ERRORS



Pricing includes all rebates.



# Unforgettable Adventures.



## Feel-Good Savings.

Heed the call of adventure with great insurance coverage.  
Boat insurance serviced by the boating experts. Get a fast, free quote today.



[BoatUS.com/insurance](http://BoatUS.com/insurance) | 1-800-283-2883 | Local Office

Some discounts, coverages, payment plans and features are not available in all states, in all GEICO companies, or in all situations. Boat and PWC coverages are underwritten by GEICO Marine Insurance Company. In the state of CA, program provided through Boat Association Insurance Services, license #0H87086. GEICO is a registered service mark of Government Employees Insurance Company, Washington, DC 20076; a Berkshire Hathaway Inc. subsidiary. © 2019 GEICO





## 2019 MODEL CLEARANCE SALE! LOWEST PRICING ON FIVE REMAINING 2019'S

**1900 ES • \$35,300**



**35 Sport Coupe • \$329,900**



**22 FASDECK • \$62,500**



**26 XO • \$122,900**



**23 OBX • \$75,300**



**Sheltered Cove**  
MARINA  
Sales • Service • Slips • Storage

910 S. Green St.  
Tuckerton, NJ 08087  
**609-296-9400**  
www.shelteredcovemarina.com



*Just 4 Miles Off Exit 58 on GSP*

**Fishin' Boats From  
Fishin' Folks**

# SPRING SAVINGS!



**\$59,995**

**2016 May-Craft 23 Cabin XL**  
Yamaha F200XB



**\$99,500**

**2003 Hydra-Sports 3300CC**  
2007 Yamaha Triple F250, Tri Axle Aluminum Bunk Trailer



**\$59,995**

**2004 Pursuit 265 Denali LS**  
Twin 2004 Yamaha F200TXRC

**Priced  
to Sell!**



**\$50,000**

**2009 May-Craft 2550 Pilot XL**  
Yamaha LF250XTR, 2017 Load Rite Trailer



**\$35,500**

**1994 C-Hawk 26 Cuddy WA**  
Two 2011 Yamaha F150TXR, Ez-Loader Tandem Trailer



**\$22,900**

**1988 Grady-White 23S**  
2007 Yamaha F150TXR and 2007 Yamaha LF150XTR,  
Cox Trailer

# GOOTEE'S MARINE

South of Cambridge On Maryland's Eastern Shore  
1439 Hooper's Island Road, Church Creek, Maryland

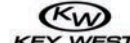

**800-792-0082**  
**Gootees.com**





# Beacon Light Marina

**(410) 335-6200**

825 Bowleys Quarters Rd • Middle River, MD

[www.beaconlightmarina.com](http://www.beaconlightmarina.com)



## YAMAHA Boats



Powered by  **YAMAHA**

**2019 210FSH Sport**



**2018 25 Cabin XL**



**2019 242X E-Series**



**2018 2550 CCX**



**2019 AR195**



**2019 23 Cape Classic**







New Dealer  
for: **Quest**  
PONTOONS

**CAROLINA**  
**SKIFF**



**ALUMA**  
*Craft*



Powered by:

**SUZUKI**  
MARINE

**SEA**  
**CHASER**  
By: Carolina Skiff, Inc.



**DANNY'S MARINE**  
**(410) 228-0234 • www.dannysmarine.com**  
Located on US Rt 50 (mile marker 86) • Chateau Drive near Linkwood, MD  
**dannysmarine@comcast.net**

Limited Time Offers. Not all models qualify. See Participating Suzuki Marine dealer for details or visit [www.suzukimarine.com](http://www.suzukimarine.com)  
©2018 Suzuki Motor of America, Inc.



**Goldsborough's Marine**

709 W. Main St., Crisfield Maryland  
Ph.# 410-968-0852 Email [merc71@verizon.net](mailto:merc71@verizon.net)  
"Where Happiness Is Just A Boat Ride Away!"  
**www.crisfield.com/gold**



**Spring Into Summer Specials!**



18' Hunters Special CC Pkg  
Mercury 90hp ELPT 4-stroke,  
EZ Loader trailer,  
freight, prep, rigging & test  
**\$25,540**



23' Center Console T-Top Pkg  
Mercury 200hp XLPT 4-stroke,  
EZ Loader galv trailer,  
freight, prep, rigging & test,  
**\$45,895**



222 Sport Cabin Pkg  
Mercury 150hp XLPT 4-stroke,  
EZ Loader galv trailer,  
freight, prep, rigging & test,  
**\$54,075**

The Best Ships Store on Delmarva • Open All Year  
**Maryland's C-Hawk Dealership since 1981**



## PRE OWNED BOATS

CHECK OUT OUR WEBSITE FOR MORE LISTINGS



# RHODE RIVER

## BOAT SALES



**3932 GERMANTOWN RD**  
**EDGEWATER, MD, 21037**

**410-798-1658**



**rhoderiverboatsales.com**

# VENTURE

## TRAILER SALE

**Buy At Our Cost  
Over 25 Trailers  
In Stock**

**MUST  
GO!**

We are overstocked with new trailers  
sizes from 22' to 26'

All aluminum with galvanized wheels!

**GRANDE YACHTS**  
INTERNATIONAL

Grasonville, MD

**410-286-1350**

## Salty Dog Chesapeake Bay Edition Distribution Locations

We have over 900 distribution locations including West Marine, Boaters World and Boat US Marine Supply Stores in MD-VA-DE-PA and DC.

If you can't find "The Salty Dog" publication in these supply stores, call us toll free. 1-888-843-1585

If you know of a Marina/Store that would like to distribute "The Salty Dog" please call us or fill out the form below and mail or fax to 732-477-9000.

Name of Store \_\_\_\_\_

Contact Name \_\_\_\_\_

Address \_\_\_\_\_

City \_\_\_\_\_ State \_\_\_\_\_ Zip \_\_\_\_\_



254 Brick Blvd • Suite 1, Brick, NJ 08723

**Toll Free 1-888-843-1585**

Fax 732-477-9000



# CLARKS FLOATS

Custom Floating Docks

**443-871-0436 • CLARKSFLOATS@GMAIL.COM**

CLARKS FLOATS  
PIER & PILE

- Floating Docks
- Pile Driving
- Re-Decking

**MMCLB #390 I**



8x16 KAYAK DOCK



8x12 KAYAK ACCESS

Any Custom  
Size Float  
Available!



Kayak Floats  
**Dock Sections • Work Rafts**  
**Swim Platforms • Gang Planks**  
**SS Fasteners • #1 P.T. Lumber**  
Perma Float Floats  
Composite Decking

**Deale, MD**



# NORTH EAST RIVER MARINA

Slips, Service,  
Boat Rentals &  
Charters on Site!

**410.287.5298**

**724 Water Street • Charlestown, MD 21914**

1993 Regal  
**252 Commodore,**  
'13 Merc 5.0L,  
28 hrs, Alpha drive,  
very clean, full galley,  
fresh water only,  
1993 D/A trl, GPS,  
**\$9,999**



**1998 Bayliner 2052 LS Cuddy,**  
4.3L engine 190hp w/Alpha drive, 40+ MPH,  
S/A trl, fresh water boat, 200 hrs, **\$8,995**



**2003 Bayliner 245,** 5.0L Merc w/Alpha drive,  
290 hrs, very spacious, GPS, new D/A Venture trl,  
fresh water boat, runs great, **\$Call**



**1978 Trojan F-25 Express,** S/Crusader  
228 IB, new holding tank & hot water heater,  
fully detailed, a must see, priced to sell, **\$Call**



2000 Stingray 240 CS, bimini, marina cover,  
camper encl, batt charger, inverter, Garmin GPS/  
CP, micro, fridge, 2014 T/A Venture trl, **\$16,999**



**2005 Formula 34PC,** Merc 8.1L w/BIII, 49  
MPH, 269 hrs, gen, 2 fridges, fresh water only,  
very good condition, too much to list, **\$135,000**





36624 Dupont Blvd, Selbyville, DE 19975  
(302) 436-BOAT (2628)  
[www.midlanticmarinecenter.com](http://www.midlanticmarinecenter.com)  
[midlanticmarinecenter@gmail.com](mailto:midlanticmarinecenter@gmail.com)



## DELMARVA'S WELLCRAFT OUTLET SPRING FLING SALES EVENT



2018 Wellcraft 182 Fisherman  
Yamaha F115XB  
MSRP \$46,403  
Spring Fling Blowout \$32,672



2019 Wellcraft 202 Fisherman  
Mercury 150 HP  
MSRP \$58,249  
Spring Fling Blowout \$39,963



2018 Wellcraft 202 Fisherman  
Yamaha F150XB  
MSRP \$59,211  
Spring Fling Blowout \$39,952



2018 Wellcraft 202 Fisherman  
Yamaha F150XB  
MSRP \$51,115  
Spring Fling Blowout \$40,998



2018 Wellcraft 222 Fisherman  
Yamaha F250XCA  
MSRP \$87,022  
Spring Fling Blowout \$59,996



2018 Wellcraft 222 Fisherman  
Yamaha F250XB  
MSRP \$73,261  
Spring Fling Blowout \$54,464



2018 Wellcraft 222 Fisherman  
Yamaha F250XB  
MSRP \$81,252  
Spring Fling Blowout \$55,697



2019 Wellcraft 222 Fisherman  
Yamaha F250XCA Digital  
MSRP \$83,911  
Spring Fling Blowout \$59,917



2019 Wellcraft 242 Fisherman  
Yamaha Twin F150XB  
MSRP \$105,706  
Spring Fling Blowout \$83,438



2018 Wellcraft 242 Fisherman  
Yamaha Twin F200XCA  
MSRP \$133,232  
Spring Fling Blowout \$89,661



2019 Wellcraft 262 Fisherman  
Yamaha Twin F250XCA Digital  
MSRP \$163,627  
Spring Fling Blowout \$119,620



2019 Wellcraft 302 Fisherman  
Yamaha Twin F300 Offshore White  
MSRP \$221,680  
Spring Fling Blowout \$159,903



**MIDLANTIC  
MARINE  
CENTER**  
**302-436-BOAT (2628)**

**YOUR EXCLUSIVE STARCRAFT PONTOON & DECK BOAT DEALER ON DELMARVA**

**Closed Sun & Mon • Tues-Fri 8AM-4:30PM • Sat 8AM-4PM**

**36624 DuPont Boulevard Selbyville, DE**

**www.midlanticmarinecenter.com**



**STARCRAFT  
MARINE**

**"HIT THE  
DECK"  
SALES EVENT**



**\$2000 IN  
SAVINGS!**

**2018 Starcraft Limited 1915OB (ST39S)**  
Yamaha F115 4-stroke • **MSRP \$34,571**  
Only \$27,563 after all discounts\*



**\$2500 IN  
SAVINGS!**

**2018 Starcraft MDX 1910B (ST21S)**  
Yamaha F115 4-stroke • **MSRP \$37,519**  
Only \$29,732 after all discounts\*



**BELOW  
COST!**

**2017 Starcraft MDX 211E OB (ST25R)**  
Mercury 150hp 4-stroke • **MSRP \$49,312**  
Only \$35,597 after all discounts\*



**\$1500 IN  
SAVINGS!**

**2019 Starcraft Limited 1915 OB (ST21T)**  
Yamaha F115LB • **MSRP \$35,013**  
Only \$28,771 after all discounts\*



**\$1750 IN  
SAVINGS!**

**2019 Starcraft Limited 2000 OB (ST19T)**  
Yamaha F150LB • **MSRP \$40,486**  
Only \$31,862 after all discounts\*



**\$7000 IN  
SAVINGS!**

**2018 Starcraft 230 SCX OB (ST09S)**  
Yamaha F250 4-stroke • **MSRP \$70,676**  
Only \$59,395 after all discounts\*



**\$2500 IN  
SAVINGS!**

**2018 Starcraft MDX 211OB (ST22S)**  
Mercury 150hp 4-stroke • **MSRP \$43,160**  
Only \$35,567 after all discounts\*



**BELOW  
COST!**

**2018 Starcraft MDX 211CC OB (ST06S)**  
Yamaha F200 4-stroke • **MSRP \$56,425**  
Only \$42,997 after all discounts\*



**\$5000 IN  
SAVINGS!**

**2018 Starcraft MDX 231 E OB (ST38S)**  
Yamaha F200 4-stroke • **MSRP \$60,661**  
Only \$47,434 after all discounts\*

**NOW STOCKING ALUMINUM FISHING PACKAGES!**



**2018 Starcraft Patriot 16 (ST24S)**  
Mercury 30hp tiller, trailer incl • **MSRP \$14,970**  
Only \$12,498 after all rebates



**2019 Starcraft Stealth 166SC (ST28T)**  
Yamaha F60LB 4-stroke • **MSRP \$23,740**  
Only \$19,782 after all rebates\*



**2019 Starweld by Starcraft 16 Fusion Pro (ST12T)**  
Mercury 90 4-stroke • **MSRP \$26,994**  
Only \$23,947 after all rebates\*

**3 YEARS OF WINTER STORAGE**

**All prices include freight, prep, prep(s), battery(s), 1/2 tank of gas, in-water demo,  
local delivery, basic safety package & 3 years of storage!**

\*Includes all rebates and incentives. Trailer available at additional cost.

## ADVERTISERS INDEX

ALMARS.....	13	GEICO.....	14
ANCHOR BOATS.....	36	GOLDSBOROUGH'S MARINE.....	17
ANNAPOLIS CRUISAIR.....	10	GOOD AUTOMATIC WINDLASS.....	34
ATC AUTO/MARINE TRAINING.....	27	GOOTEE'S MARINE.....	15
BALTIMORE BOATING CENTER.....	4	GRANDE YACHTS.....	18
BAY BRIDGE MARINA.....	23	LEE'S MARINA.....	26
BEACON LIGHT MARINA.....	16	LIPPINCOTT MARINE.....	3
BOAT LIFTS UNLIMITED.....	22	MEARS POINT YACHT SALES.....	5
BOAT N RV.....	11	MIDLANTIC MARINE.....	20-21
C AND C MARINA.....	27	NORTH EAST RIVER MARINA.....	19
CAPTAINS LICENSE CLASS.....	34	PORT SIDE MARINE.....	26
CLARKS FLOATS.....	19	RED EYE YACHT CLUB.....	35
CLARKS LANDING.....	25	RHODE RIVER BOAT SALES.....	18
CURTIS STOKES.....	8, 24	RIVERSIDE MARINE.....	2
CUSTOM REBUILT CARBURETORS.....	34	SASSAFRAS HARBOR MARINA YACHT SALES..	9
DANNY'S MARINE.....	17	SHELTERED COVE MARINA.....	11, 15
DOMINION YACHTS.....	6	STOLTZFUS MARINE.....	12
DUFFY CREEK MARINA.....	26	UPPER CHESAPEAKE YACHT SALES.....	7
EGG HARBOR ROPES.....	34	WATERFRONT.....	29

## THE LARGEST LOW PROFILE BOAT LIFT MANUFACTURER IN THE USA

**CALL  
US FOR  
YOUR LOCAL  
DEALER!**



### Choose The Right Boat Lift, Choose

- Low Profile Design • Low Maintenance • 2/5 Yr Warr.
- Outside Walkway • Galvanized Steel Construction
- Aluminum Cradles Available • Capacity 800-40,000 lbs. [www.magnumlift.com](http://www.magnumlift.com)

## MAGNUM

### BOAT LIFTS

Personal Watercraft Lifts

Fully  
Insured

## BOAT LIFTS UNLIMITED

**410-674-3100 • 1-800-268-5911**

**WE SERVICE  
MOST MAKES  
OF BOAT  
LIFTS!**

Located in Odenton, MD, this full-service boat lift manufacturer has a network of over 180 distributors serving the Chesapeake Bay, Great Lakes and Atlantic Coast with Magnum Boat Lifting Products. Boat Lifts Unlimited is dedicated to customer satisfaction through prompt, courteous service on most existing boat lifts and timely installation of new boat lifts. Quality materials, attention to detail and innovative design have made Boat Lifts Unlimited one of the largest boat lift manufacturers in the U.S.





BAY BRIDGE  
MARINA PROPERTY

# UP TO 50% OFF ANNUAL SLIP FEE

With a multi year slip  
agreement! ★

- \* FLOATING DOCKS \* 25-70 TON TRAVEL LIFTS
- \* FUEL DOCK & PUMP \* FULL SERVICE YARD
- \* FITNESS CENTER & SAUNA \* WIFI & CABLE
- \* HEMINGWAY'S RESTAURANT & TIKI BAR

410.643.3162  
WWW.BAYBRIDGEMARINA.COM  
357 PIER ONE ROAD,  
STEVENSVILLE, MD 2166

★ This is an introductory offer and is only  
available to first time BBM slip holders.

BEST  
VALUE ON THE  
BAY!







## List your boat with us and join our **SOLD** list!

**SOLD!**



2002 55' Ocean Alexander

**SOLD!**



2001 54' Sea Ray

**SOLD!**



1978 48' Hatteras LRC

**SOLD!**



2000 47' Bayliner

**SOLD!**



1998 44' DeFever

**SOLD!**



1976 43' Gulfstar

**SOLD!**



2004 43' Mainship

**SOLD!**



2003 42' Sealine

**SOLD!**



2004 40' Mainship

**SOLD!**



1986 38' Ocean

**SOLD!**



2008 37' Mariner Seville

**SOLD!**



2006 37' Campbell

To see more details about these and all other yachts around the globe, please visit our website below.

Annapolis, MD • St. Michaels, MD • Deltaville, VA • Woodbridge, VA  
Telephone: 410.919.4900 • Email: [info@curtisstokes.net](mailto:info@curtisstokes.net)

**[www.curtisstokes.net](http://www.curtisstokes.net)**





## Choose Clarks Landing

✓ Low  
Commissions

✓ Free Market  
Analysis

✓ Free Land  
Storage  
Programs

✓ Huge  
Marketing  
Budget

✓ We take  
Trades!

## Want to Sell your Boat?

### Mid Atlantic's Largest Yacht Broker

A successful brokerage program starts with exposure. Due to our size, Clarks Landing can offer more exposure than other brokers.

Our experienced and dedicated team handles the entire transaction, including financing, demonstration rides, haul outs, estimates and more.



"I was extremely impressed with the professionalism of the Clarks Landing NJ sales team. I was able to find the boat I was looking for and at a great deal!. Even after the closing of my new boat, I was happy to have the staff at Clarks Landing list my other boat. They sold my boat in one week! I will only use Clarks Landing for any future boat sales or purchases.

~David Purdy

**We will get your boat sold fast..and at Top dollar.  
For a Hassle-free Experience contact us today!**

**ANNAPOLIS AREA**  
1442 Ford Road  
Shady Side, MD 20764  
(410) 867-9550

**BAY BRIDGE**  
357 Pier One Rd Ste 101  
Stevensville, MD 21666  
Phone: (410) 867-9550

**JERSEY SHORE**  
847 Arnold Avenue  
Point Pleasant, NJ 08742  
(732) 899-5559

**DELAWARE RIVER**  
63 St. Mihiel Drive  
Delran, NJ 08075  
(856) 461-2700

[clarkslanding.com](http://clarkslanding.com)

[boatinfo@clarkslanding.com](mailto:boatinfo@clarkslanding.com)

**732-899-5559**

# DUFFY CREEK MARINA

"the Sheltered Harbor on the Sassafras"

SHIPS  
STORE

**A FULL SERVICE MARINA**

GAS &  
RAMP

Offering Direct Access to the Bay  
We Continue to Add Improvements While Offering  
you Quality Marine Services at Affordable Prices.

## We Revamped Our Ramp!

Launching Ramp Ready for  
Your Spring Launching!

### CALL NOW TO RESERVE YOUR 2019 SUMMER SLIP!

**(410) 275-2141**  
email: [duffy@duffycreekmarina.com](mailto:duffy@duffycreekmarina.com)  
[www.duffycreekmarina.com](http://www.duffycreekmarina.com)



CLEAN  
USED  
SPORT BOATS  
WANTED!

# PORT SIDE

MARINE

Small Used  
Outboards  
Available!

**NEW • USED • BROKERAGE • MARINE ACCESSORIES**

 <b>13' '73 Boston Whaler Sport Side Steer, 2011 Yamaha 25hp 4-stroke OB elec start, pristine, \$5,995</b>	 <b>21' '06 Polar 2100 WA, 150hp Yamaha 4-stroke OB, VHF, GPS, DF/FF, bimini top, cover, \$18,995</b>	 <b>17' '19 Alumacraft MV1756 AW, 2001 Mercury 40hp, new 2019 Venture trailer, \$9,995</b>
 <b>16' '04 Tracker Boats Pro Guide V-16, 50hp Mercury 2-stroke OB, VHF, GPS, DF/FF, trolling motor, \$6,995</b>	 <b>25' '97 Bayliner Trophy 2509 WA, 225hp Merc EFI, galv trailer, \$10,995</b>	 <b>23' '03 Crownline 230 CCR, Volvo 5.7L I/O, 250hp, full encl canvas, cockpit cover, 2003 trailer, \$13,995</b>

26' '95 Leisure Cat, Mercury 175hp Black Max 2-stroke OB w/SS prop, galv trl, off-site.....\$6,995  
 22' '99 Shamrock 220 Open, 5.7L 260hp Crusader, VHF, GPS, DF/FF, radar ..... \$17,500  
 18' '05 Bayliner 185 BR, 3.0L Merc 130hp I/O, conv top, DF, stereo, swim ladder, galv trl .....\$4,995

**ALUMACRAFT**  
 JON BOATS  
10' TO 20'  
 FROM ONLY  
**\$795**



**VENTURE**  
Trailers  
**LOADRITE**  
Trailers

**149 Back River Neck Rd. • Essex, MD**  
**410-682-2998**  
[www.portsidemarine.net](http://www.portsidemarine.net)

# Lee's Marina

Located on the beautiful North East River

**CALL TODAY TO  
RESERVE YOUR  
2019 SLIPS!**

**(410) 287-5100**  
 726 Water St • Charlestown, MD  
[lmarina726@comcast.net](mailto:lmarina726@comcast.net)

  
**2004 23' Sea Fox,  
2006 Mercury 225hp Outboard,  
\$23,500**

  
**1988 24' Four Winns Liberator,  
S/340hp Ford, 2 anchors, canvas  
covers, mufflers, radio, DF, t-tabs,  
swim platform, more, \$6,900**

  
**1998 32' Proline 3250,  
Twin 330hp Mercs, gen, AC/HT,  
tuna tower w/controls, \$30,000**

### COMPLETE SALES & SERVICE FACILITY

<b>OUTDRIVES</b> Volvo/Penta Mercruiser	<b>OUTBOARD MOTORS</b> Mercury • Yamaha Johnson/Evinrude
-----------------------------------------------	----------------------------------------------------------------

**INBOARDS • INBOARDS/OUTBOARDS**  
 GENERATOR REPAIR

## Start Your Season Out Right! Call Now To Be Ready For Spring!

Visit our Website at [www.LeesMarina.com](http://www.LeesMarina.com)



MARINE TECHNICIAN TRAINING

# RIDE THE CREST

to career success



**ENROLL FOR TRAINING TO BECOME A PROFESSIONAL**

## MARINE SERVICE TECHNICIAN

Our in-depth program includes training in: Seamanship, AC & DC Electrical, ABYC Standards, Air Conditioning & Refrigeration, Mechanical Systems, Stern Drives/Transmissions, Computerized-Fuel Injected Inboard and Outboard Engines, Inboard, Outboard and I/O Systems, Electronic Diesel Engines (Cummins QSB 5.9 380 HP Common Rail Trainer), Fiberglass & Gelcoat Repair, Plumbing and Sanitation Systems.

Financial Aid for those who Qualify • Career Placement Assistance





**CALL NOW** **866-905-4278**

**www.autotraining.edu**

900 Johnsville Blvd., Warminster, PA 18974

Supported by

&

with Training Materials & Equipment

For required program disclosure information, please go to [www.autotraining.edu/consumerinformation](http://www.autotraining.edu/consumerinformation).





211 Sloop Creek Rd.  
Bayville, NJ 08721

**THE FINEST  
PONTON BOATS  
WITH THE BEST  
DEALS!**

**732-237-2222 • cncmarina.com**

BERKSHIRE

**ATTENTION LAKE BOATERS!**  
Buy A Pontoon Here & We Will Deliver!

			
<p>2019 25 E STS Entertainment Series, Yamaha F200 4-stroke</p>	<p>2019 24 RFC CTS, Mercury 150hp 4-stroke</p>	<p>2019 23 E STS Entertainment Series, Yamaha F-150 4-stroke</p>	<p>2018 23 RFX STS, Yamaha F150hp 4-stroke</p>

	
<p>2018 23 RFX, Mercury 150hp 4-stroke</p>	<p>2019 20CL CTS F-90hp Yamaha 4-stroke</p>













**QUALITY PRE-OWNED BOATS & MOTORS**

1994 Steiger Craft Chesapeake 25, Merc 5.7L .....	\$24,999
1996 Proline 202 Stalker, 150hp Johnson .....	\$8,500
1999 Bayliner 23 Trophy .....	\$8,999
2000 Four Winns 19 Horizon, Volvo 4.3L .....	\$1,800
2001 Mariah Z250 Shabal, Merc 454 Mag MPI Bravo .....	\$17,500
2017 Berkshire 23E STS, F150 Yamaha .....	\$39,999

Pre-Owned Trailer

1992 Load Rite, 30T 8000 Tandem Axle .....	\$6,500
2013 Hoosier BX 224NG-12, hydraulic pontoon trailer .....	\$3,999

Call Or Visit Our Website For Complete Pre-Owned Inventory

# ALL PRINT ADS INCLUDE FREE INTERNET LISTING\*

## PRIVATE AD RATES

- ☐ INTERNET ONLY UP TO 1 YEAR..... \$39<sup>00</sup>
- ☐ 3 ISSUES WITH COLOR PHOTO  
WITH COLOR PHOTO ON INTERNET..... \$49<sup>00</sup>
- ☐ INTERNET FEATURE ADD ON 4 WEEKS  
**AVAILABLE WITH AD PURCHASE ONLY!**  
ON THE SALTY DOG HOME PAGE..... \$49<sup>00</sup>
- ☐ FRONT COVER..... \$40<sup>00</sup>
- ☐ PUBLICATION MAILED TO YOU..... \$2<sup>00</sup>

## TOTAL

FRONT COVERS ARE BASED ON AVAILABILITY

- ☐ CHECK ☐ MONEY ORDER ☐ DISCOVER  
☐ MASTERCARD ☐ VISA ☐ AMERICAN EXPRESS

CC#

Expiration Date \_\_\_\_\_ Security Code \_\_\_\_\_

Signature \_\_\_\_\_

Advertiser's Name .....

Address .....

Phone .....

Where did you pickup "The Salty Dog"?

Store \_\_\_\_\_ Town \_\_\_\_\_

\*Internet Listing For One Year.

No refunds after Ad is processed. • Advertiser will be responsible for \$20 fee on returned checks.

**YOUR BOAT LISTING CAN ALSO BE SUBMITTED ON THE INTERNET [www.thesaltydog.com](http://www.thesaltydog.com)**

Fill out the description form below, up to 125 characters (including spaces & punctuation) of advertising. Please put one character per space beginning with the motor. Include a check, money order or credit card, and mail to us with a good quality COLOR picture of your boat. Photos will only be returned if accompanied by a self-addressed stamped envelope.

## AD COPY

FT. \_\_\_\_\_ YR. \_\_\_\_\_

MANUF. / MODEL \_\_\_\_\_

MOTOR \_\_\_\_\_

ACCESSORIES \_\_\_\_\_

LOCATION OF BOAT \_\_\_\_\_, \_\_\_\_\_ State \_\_\_\_\_ Zip Code \_\_\_\_\_

PRICE \_\_\_\_\_

PHONE # \_\_\_\_\_

EMAIL \_\_\_\_\_

**Send to: The Salty Dog  
254 Brick Blvd • Suite 1  
Brick, NJ 08723**

**888-843-1585**

Fax (732) 477-9000 • Email: [info@thesaltydog.com](mailto:info@thesaltydog.com)

## SPECIAL FEATURES

PRIVATE BOAT ADS  
Pgs. 30-34

## SUBSCRIPTION CHESAPEAKE BAY

No. of issues \_\_\_\_\_ x \$2.00\* = Total Cost \_\_\_\_\_

- ☐ CHECK ☐ MONEY ORDER ☐ MASTERCARD ☐ VISA

Credit Card No. \_\_\_\_\_

Exp. Date \_\_\_\_\_

Signature \_\_\_\_\_

SALTY DOG is published Bi-weekly 25 times a year.

Papers are mailed FIRST CLASS. Your first issue will be mailed within 1 week.

To subscribe, just fill in the amount of issues and multiply by \$2.00\*

Name \_\_\_\_\_

Address \_\_\_\_\_

City \_\_\_\_\_ State \_\_\_\_\_ Zip \_\_\_\_\_

Telephone \_\_\_\_\_

\*Canada Subscription Add 10% - Bermuda Subscription Add 30%  
Outside the Continental USA Add 50% • Credit Cards Only Outside USA



Mail To: THE SALTY DOG, 254 Brick Blvd • Suite 1, Brick, NJ 08723



A Bi-weekly Publication for  
Powerboats, Sailboats, Marine  
Equipment, Supplies, Services,  
Waterfront and Photo Ads

For More Info on Display Ads or Internet Listings

Call 888-843-1585 • Fax (732) 477-9000

[info@thesaltydog.com](mailto:info@thesaltydog.com) • Mon.- Fri. 9:00 am to 4:00 pm





# WATERFRONT MARINE



## New Jersey:

1 Goll Ave  
Somers Point, NJ 08244  
**609-926-1700**



## Maryland:

2822 Solomons Island Road  
Edgewater, MD 21037  
**443-949-9041**

[www.waterfrontmarine.com](http://www.waterfrontmarine.com)



**Chaparral 337 SSX**



**Robalo R242 CC**



**Manitou 25 Encore**

## - PREOWNED BOATS -



**20' '07 Cobalt 200 BR,**  
5.0L Volvo GXI, 480 hrs, **\$24,900**



**24' '18 Chaparral 246 SSI,**  
6.2L Merc, Garmin, 63 hours, **\$77,900**



**19' '17 Yamaha AR195,**  
1.8L SV HO Jet motor, like new, trl, **\$28,900**

### BOWRIDERS

30' '16 Chaparral 307 SSX, T/Volvo Penta 300hp, loaded.....	Pending
28' '04 Chaparral 280 SSI.....	\$32,900
28' '09 Chaparral 284.....	\$59,900
28' '11 Chaparral 284 Sunesta, Volvo 8.1L.....	\$69,900
26' '14 Chaparral 264 Sunesta, Volvo Penta 5.7L 320hp DP.....	\$77,800
25' '06 Chaparral 256 SSX.....	\$24,900
24' '13 Chaparral 246 SSI.....	\$47,900
22' '15 Hurricane 2486 Deckboat, Yamaha F250.....	\$47,900
23' '01 Bayliner 232 Capri, 5.0L Merc.....	\$8,500
23' '00 Chaparral 230 SSI.....	\$14,900
23' '05 Four Winns 234 Funship.....	\$16,900
22' '13 Stingray 225 LR Bowrider, Mercruiser 4.3L MPI, no bottom paint...	\$26,900
22' '16 Chaparral 224 Sunesta, 280hp Volvo.....	\$51,900
22' '09 Chaparral 226.....	Pending
22' '06 Sea Ray 220.....	\$18,900
21' '05 Eggtime 21BR.....	\$12,900
20' '17 Chaparral 203 Vortex Jet Boat.....	Pending
20' '04 Four Winns 20 Horizon.....	\$11,900
20' '07 Cobalt Bowrider.....	\$24,900
20' '06 Sea Ray 200 Sundeck.....	\$22,900
19' '01 Chaparral 196 SSI.....	\$8,600
19' '01 Chaparral 196 SSI.....	\$10,500
19' '06 Sea Doo Speedster, wakeboard arch, T/215 Rotax Jet.....	\$17,900
18' '00 Chaparral 180.....	\$6,900
18' '02 Four Winns 180.....	\$9,900

18' '98 Bayliner 185 Capri.....	\$3,900
18' '07 Sea Ray 185 Sport, 3.0L Merc.....	\$12,900
17' '02 Sea Ray 176 Bowrider, 3.0L Merc, trailer.....	\$8,900

### CRUISERS & CUDDY CABINS

31' '07 Sea Ray 310 Sundancer.....	\$89,780
27' '11 Chaparral 270 Signature, Volvo Penta 5.7 GI DP.....	\$48,900
27' '04 Maxum 2700.....	Pending
25' '06 Chaparral 255 Cuddy, Mercruiser 6.2 320 BIII.....	Pending
24' '07 Sea Ray 240 Sundancer, 5.0L Merc.....	\$19,950
24' '01 Sea Ray 245 Weekender.....	\$16,900
23' '88 Chaparral 235XLC, 5.7L Merc.....	\$7,900
23' '99 Rinker 23, 5.7L Merc.....	\$13,999
21' '17 Chris Craft Capri 21.....	\$83,800

### FISHING BOATS

32' '08 Seacraft 32 CC, T/250hp E-Tecs, trailer.....	\$79,900
27' '05 Robalo R227.....	\$31,500
25' '01 Sea Pro 225.....	\$23,900
25' '16 Tidewater 252 Center Console, T/Yamaha F150s, Venture trailer...	\$79,900
24' '14 Robalo 240 CC, F300 Yamaha, loaded.....	\$69,980
24' '17 Robalo 246 Cayman, Yamaha F300, trailer.....	\$79,500
24' '10 Robalo R245.....	\$24,900
20' '17 Stingray 210 DC.....	\$33,900
18' '01 Boton Whaler 18 Dauntless.....	\$19,900



**AUTHORIZED  
PARTS &  
SERVICE**

**MERCURY**  
MerCruiser

**YAMAHA**  
When you want the best

**VOLVO  
PENTA**

See Color Photo on the Internet



**42' 2013 Metroship Custom Houseboat by David Ballinger,** Johnson 90hp, 1br, 1 full Bath with Living Room & Full kitchen,  
**\$55,000**  
**718-290-7005**  
**Krock670@aol.com**

146522

See Color Photo on the Internet



**38' 2003 SEA RAY SUNDANCER,** T/8.1L Mercruisers, low hours, mint condition, in water ready to go, AC, gen, slip paid for this season, **\$119,000, 609-698-1222** **141652**

See Color Photo on the Internet



**33' 1979 BERTRAM FLYBRIDGE,** T/454 Marine Power FWC, great hull, runs great, nice, **\$9,000, 302-388-0817** **146213**

See Color Photo on the Internet



**38' 1959 CUSTOM BUILT Deltaville Deadrise,** Twin Merc. 454, **\$40,000, 240-533-7121 deadrise38@gmail.com** **146944**

See Color Photo on the Internet



**32' 2004 MABRY CUSTOM SPORTFISH,** Volvo 310A Dsl, Outdrive, 1250 hrs, clean, runs great/fast, windlass, AC/HT, 2 stations, bow thruster, inverter, more, **\$95,000, 410-867-6120 midcoasttom@comcast.net** **147234**

See Color Photo on the Internet



**42' 1994 SEA RAY 400 Express,** 7.4 - NEW, Great Opportunity - The Engines are 2 Yrs old out of crate - not rebuilt, 15 hrs on the engines but She needs some clean-up, **\$35,000, 856-857-1800 kwallace@hudview.com** **146367**

See Color Photo on the Internet



**34' 1987 SILVERTON Convertible,** Twin 270 crusaders, Flying Bridge hard top. See internet posting for details, **\$14,500, 301-395-6531 jelacey@verizon.net** **146126**

See Color Photo on the Internet



**32' 2003 CHAPARRAL 320 SIGNATURE,** 2013 T/5.7L Merc FWC BIII, electronics, cockpit cover, very clean, **\$56,000, 732-269-3700** **145013**

See Color Photo on the Internet



**41' 1998 SILVERTON 41C,** Twin 502 Fuel injected Crusaders, 8 kw Generator, 2 Staterooms, Davit w/ 10' Dingy w/5hp, Turn-key, Very Nice Shape! Must sell.  
**\$78,500**  
**732-278-6303**  
**kskarchitect@aol.com**

145945

See Color Photo on the Internet



**33' 2006 GRADY-WHITE 33 EXPRESS,** T/Yamaha 250hp 4-strokes, gen, complete Raymarine equip, autopilot, ORs, full salon enclosure, lift kept, bow thruster, **\$129,900, 410-596-8694 hbarnes46@gmail.com** **146234**

See Color Photo on the Internet



**32' 1985 WELLCRAFT St. Tropez,** Mercruiser, Solid hull. One of the engines needs work. Clear title. Good project boat. Some interior restore, **\$3,000, 609-214-0453 corbettl@comcast.net** **146434**

See Color Photo on the Internet



**33' 2008 SEA RAY 330 SUNDANCER,** T/8.1L Merc FWC Inboards, AC/HT, gen, bow thruster, motivated seller, **\$119,995, 732-840-1100 brennanboat@aol.com** **143789**

See Color Photo on the Internet



**31' 2010 SEA RAY 310 SUNDANCER,** optional T/Merc 5.7L FWC MPI, GTS, Axis Bravo IIs, AC/HT, gen, GPS/plotter, motivated seller, **\$123,995, 732-840-1100 brennanboat@aol.com** **143327**

See Color Photo on the Internet



**33' 2000 PRO-LINE 33 EXPRESS,** Mercruiser 7.4L 380hp, runs great, Kohler 7.3 kW gen, **\$64,500, 732-899-8010 sales@schraderyachts.com** **144830**

See Color Photo on the Internet



**31' 2011 FORMULA 310 SUNSPORT,** T/Merc 6.2L BIII, 411 hours, motivated seller, **\$112,995, 732-840-1100 brennanboat@aol.com** **141358**



See Color Photo on the Internet



31' 1988 **PACEMAKER** Sportfish, cruiser, 2 Mercruiser F/W cooled 305, Well maintained updated boat runs great. New upolstered interior, AC/HT, electric head, fridge, shower, water heater, \$17,000, 410-707-7596 Rtb212@comcast.net 146737

See Color Photo on the Internet



29' 2011 **WORLD CAT 290 DC**, T/F250 Suzukis, 150 hours, Garmin 5212 w/radar, \$109,000, 732-899-8010 sales@schraderyachts.com 144826

See Color Photo on the Internet



27' 1997 **GRADY-WHITE 272**, 225hp Yamahas, Radar, Fish finder, GPS, Outriggers, \$23,000, 302-245-7157 shortbus3384@msn.com 146697

See Color Photo on the Internet



30' 2012 **SEA RAY 300 SLX**, T/350 Mags, Bill w/Axius, grill, low hours, motivated seller, \$91,995, 732-840-1100 brennanboat@aol.com 147075

See Color Photo on the Internet



29' 1997 **Tiara Yachts 2900 open**, Very well kept. 8.1 liter crusaders, 1240 hrs. Lots of extras., \$55,500, 443-783-0140 ufuny@hotmail.com 146387

See Color Photo on the Internet



26' 2016 **CROWNLINE ESX6 DECK-SYTLE BOWRIDER**, 300 Pro Verado 4-stroke, under 100 hours, like new, Call Almars Outboards for details, \$59,995, 302-328-8541 jau-kamp@almarsoutboards.net 135157

See Color Photo on the Internet



**30' 2000 CHAPARRAL Signature 300**, Excellent Cond Eng Hrs 185 Twin Merc 5.7L EFI 520hp-185hrs, Koehler gen 38 hrs, new carb, New gas tank Outdrives 2017  
**\$32,999**  
**610-299-0955**  
**susandtimmins@comcast.net**  
147082

See Color Photo on the Internet



28' 2003 **GRADY-WHITE 283 RELEASE**, Dual Yamaha F225hp OBs, Vantage T/A galv trailer, approx 1100 hrs, radar, GPS, echo finder, CP/FF, VHF, t-top, \$64,900, 732-929-1711 Tom@hobbylobbymarine.com 147078

See Color Photo on the Internet



26' 1998 **PRO-LINE 2610**, Twin Honda 225hp, factory warrantied till 04/21, electronics, \$47,500, 646-427-9273 joellenpet@verizon.net 146453

See Color Photo on the Internet



28' 1998 **MAKO 293 Walkaround**, (2) 225 Mercury, Starboard engine needs new power head; everything else good to excellent condition. Service docs available. Trailer included., \$12,000, 908-278-4166 Jeff.theibault@icloud.com 147128

See Color Photo on the Internet



26' 2002 **COBALT 262 BOWRIDER**, Mercruiser 383 re-man w/warranty, new transom shield assembly, \$35,900, 732-899-8010 sales@schraderyachts.com 136197

See Color Photo on the Internet



27' 1998 **GRADY-WHITE 272 SAILFISH**, Dual 1998 Mercury 225hp Optimax OBs, hardtop w/encl, electric head, battery charger, livewell, salt water washdown, GPS/map/sounder, stereo, windlass  
**\$39,500**  
**732-929-1711**  
**Tom@hobbylobbymarine.com**  
146726

See Color Photo on the Internet



26' 1999 **SEA RAY 260 SUNDANCER**, Merc 260hp, \$24,900, 732-929-1711 Tom@hobbylobbymarine.com 147080

See Color Photo on the Internet



29' 2009 **WORLD CAT 290 DC**, T/F250 Yamahas, 375 hours, new Eisenglass, full electronics w/radar, \$115,000, 732-899-8010 sales@schraderyachts.com 144827

See Color Photo on the Internet



25' 2015 **WORLD CAT 255**, T/F150 Yamahas, 102 hours, full canvas enclosure forward and aft, well equipped, trailer, \$132,500, 732-899-8010 sales@schraderyachts.com 144831



## See Color Photo on the Internet



**25' 2018 GRADY-WHITE 257 FISHERMAN,**  
T/F150 Yamahas, 90 hrs, 7/23 warranty, all factory options, Garmin GPS radar, Icom fish inshore/offshore, winterized, spring '19 ready, like new,  
**\$129,000**  
**Call 302-226-3734**  
**or 302-218-9325**

144975

## See Color Photo on the Internet



**24' 1993 GRADY-WHITE**  
**246 GT EXPLORER,**  
2005 Dual Yamaha F150hp  
4-stroke OB, 200 hrs, porta  
potti, large swim platform,  
hardtop w/encl, hardtop rod  
holders, washdown, livewell,  
VHF, GPS/sounder  
**\$24,900**  
**732-929-1711**  
**Tom@hobbylobbymarine.com**

146725

## See Color Photo on the Internet



**22' 2008 CHAPARRAL Sunesta, 5.0 GXI-J, Bimini I/O Volvo**  
DLP outdrive SS Duoprop 2017 EZ-Loader dual axle alum trailer  
Excellent condition Garage kept BUC report, **\$29,900, 717-201-**  
**8864 rivernut007@comcast.net 146564**

## See Color Photo on the Internet



**22' 2014 BENTLEY ELITE, 2015 115hp evinrude etec, full canvas**  
cover bimini tow bar stereo GPS/DF changing st. cap. chair swim  
platform 2 ladders alum. skin under floor, motor warr til 2021,  
**\$25,000, 301-938-5309 jkreamey@gmail.com 146908**

## See Color Photo on the Internet



**25' 2000 STAMAS Tarpon,**  
Extremely well built Stamas Yacht.  
Low hours, Twin 150 Yamaha Saltwater  
Series engines. 18 inch Garmin Screen  
and Radar. Trades accepted and financ-  
ing available. Stand-up bathroom.  
Purchased new in 2003  
**\$28,500 • 732-948-4228**  
**jmatara77@gmail.com**

138926

## See Color Photo on the Internet



**24' 1986 GRADY-WHITE Offshore, Mercury 260,**  
2000 Venture trailer(new 2000 used 2 summers) Not  
running, lots of parts. Merc 260 alpha 1, **\$3,150, 717-**  
**222-0704 tommytp55@icloud.com 147220**

## See Color Photo on the Internet



**23' 2016 PARKER 23 SE, Yamaha F200, leaning post,**  
livewell, head in console, trailer, **\$57,500, 732-899-**  
**8010 sales@schraderyachts.com 144824**

## See Color Photo on the Internet



**22' 2003 CROWNLIN 225 BR, 600 SCI Mercury Racing, 25**  
hours, repowered 2012, 70 MPH, key indoors, FRESH WATER  
ONLY, trailer, mint, Offers Encouraged!, **\$58,000, 215-259-1900**  
**donvan@autotraining.edu 146425**

## See Color Photo on the Internet



**22' 2004 TROPHY PRO Trophy,**  
Hunter green /white cuddy cabin  
includes full enclosure rod holders  
gps fish finder chart plotter 150  
Mercury saltwater series padded  
seats table portapotti hardly used  
turnkey ready to fish 2004 trailer  
fish/bait wells will transport halfway  
**\$14,500 • 845-224-7419**  
**bzuleg@gmail.com**

146053

## See Color Photo on the Internet



**25' 2001 AQUASPORT Osprey Tournament Master, Twin**  
Evinrude 150s, This has been a fantastic fishing boat, and family  
boat. This boat handles rough water very well, **\$26, 804-525-0344**  
**tshoerichs@gmail.com 147028**

## See Color Photo on the Internet



**24' 2008 BAYLINER DISCOVERY, Merc, 280 hrs, cabin fully**  
loaded, elec head, new winch, new manifold, risers, mufflers,  
water pump, winter cover, **\$46,000, 302-376-5357 cfining@**  
**juno.com 146233**

## See Color Photo on the Internet



**22' 2015 CROWNLIN E2 ECLIPSE, 200hp Mercury**  
Verado, lift kept, no paint, 20 hours, motivated seller,  
**\$42,995, 732-840-1100 brennanboat@aol.com**  
**141895**

## See Color Photo on the Internet



**22' 2000 SPORT CAT 221 WA, 2001 175hp E-Tec, GPS/**  
FF, trailer, everything works, runs great, **\$12,999, 609-**  
**693-9423 tidesendmarina1@gmail.com 147076**



**See Color Photo on the Internet**



**22' 2000 SEA RAY 215 Express Cruiser**, 5.0 Liter Merc Cruiser Alpha Gen II Outdrive, Very clean and professionally maintained with very low hours. It's ready to go cruising, great for water sports. Must see., **\$10,500**, 732-604-3450 Dorina459@gmail.com 147000

**See Color Photo on the Internet**



**20' 2000 HYDRA-SPORTS 212CC SeaHorse**, 150 HP Johnson Ocean Pro - always rinsed and serviced, Lowrance Electronics, Stored on trailer - trailer included, **\$8,800**, 410-739-4114 little-houseceo@cs.com 146875

**See Color Photo on the Internet**



**37' 1976 ENDEAVOUR 1976 Ketch**, 50 HP Perkin Newbuilt, Endeavor Ketch has a epoxy bottom, holding tank, Bimini & Dodger, Draft 4.6., **\$24,000**, 609-221-4946 filliecon2018@gmail.com 146145

**See Color Photo on the Internet**



**21' 1999 KEY LARGO CENTER CONSOLE**, 225hp Evinrude OceanPro, fiberglass, all electronics, w/trailer, financing available with \$2,995 down, **\$10,995**  
**732-240-5307**  
countrymotors2@comcast.net 145224

**See Color Photo on the Internet**



**18' 2009 SEA HUNT TRITON**, 90hp 4-Stroke Yamaha 250hrs, T-top and livewell, Center console, EXCELLENT CONDITION, **\$16,900**, 302-275-4712 hansjwild@gmail.com 146736

**See Color Photo on the Internet**



**36' 1968 TRI-MAR Trimaran**, 3 cylinder Volvo, all teak wood, Galley, head, sleeps 8-10, all sails, cushions, anchor, plenty of storage. Drafts 3 feet., **\$25,000**, 609-694-1731 lakefrontview@exede.net 140938

**See Color Photo on the Internet**



**17' 2011 BAYLINER BOWRIDER**, Mercruiser Alpha 3.0L Inboard, excellent condition, low hours, many accessories, w/trailer, **\$9,000**, 215-300-6374 146892

**See Color Photo on the Internet**



**30' 1979 C&C YACHTS 30**, Yanmar 2QM15, Orig sailing specs, Asymmetrical, other sails, new dodger 2017. Owners moving up, priced to sell.  
**\$7,500**  
njcc301979@gmail.com 147053

**See Color Photo on the Internet**



**21' 1994 SEA CAT CENTER CONSOLE**, repowered w/2008 and 2009 Evinrude E-Tec 115hp, direct injected 2-stroke motors w only 75 hours, AM/FM/CD, chartplotter/FF, **\$27,500**, 609-927-5900 robert@somerspointmarina.com 146704

**2019 60' COVERED SLIP**, 60 foot covered slip, 17'4" wide, deep water, located in Kent Narrows  
**\$25,000**  
**570-279-1462**  
jgstewart213@gmail.com

**See Color Photo on the Internet**



**21' 1996 TROPHY**, Merc 150hp Optimax, 2013, '96 trailer, engine runs good, professionally maintained, boat is seaworthy, **\$3,700**, 215-487-1453 rherbert7551@gmail.com 146986

**See Color Photo on the Internet**



**26' Load Rite TRAILER**, 26' boat, GVWR 7,400lb, 64 roller & electric winch, **\$1,500 OBO**, 609-264-8689 147077

**See Color Photo on the Internet**



**23' 1998 Hake Seaward**, Tohatsu 6hp, Well kept!, full batten main, 110 Genoa, batten jib, sail covers, LOW hr Tohatsu 6hp. Priced to sell!  
**\$7,000 • 215-421-9855**  
wtrost186@gmail.com 146331

**See Color Photo on the Internet**



**20' 2007 CENTURY 2001 CC**, F-150 TXR Yamaha OB, 2013 Vneture galv bunk trl, VHF, GPS/Plotter/DF, VHF, **\$27,900**, 732-929-1711 Tom@hobbylobbymarine.com 147079

**See Color Photo on the Internet**



**38' 1989 ISLAND PACKET**, Yanmar 44hp diesel, 338 hours, one owner boat, lightly used, **\$112,500**, 732-899-8010 sales@schraderyachts.com 144832

## DOMINION YACHT SALES

Seeking Self-Motivated Yacht Brokers

If you enjoy spending time  
on the water, meeting successful new people,  
making \$\$\$\$ while having fun...

1-888-314-5509 or

robert@dominionyachts.com

### CUSTOM REBUILT CARBURETORS

Full Line Carburetor Shop  
Also specializing in  
MARINE CARBURETORS

ALL CARBS ARE:  
Completely Disassembled • Washed  
and Boiled Out • Recolored • Wet Flow  
Tested • 100% Guaranteed

2 Barrels from \$155 • 4 Barrels from \$175

• Fast Turnaround Time • Dealers Welcome

30+ Years Experience

200A Wood Ave., Middlesex, NJ 08846

**732-356-4333**

We Accept Visa and Mastercard

[www.customrebuiltcarbs.com](http://www.customrebuiltcarbs.com)

## Get it Up®

and down automatically with a  
**Good® Automatic Windlass**

Automatic Free-Drop  
Rope/Chain Anchoring Systems

**800-780-4655**

Sales, Installation, & Service

Barneget, NJ

[www.goodwindlass.com](http://www.goodwindlass.com)

**SAY YOU SAW  
IT IN THE  
SALTY DOG**

## Marine Engines Inc.



Holliston, MA

### REPLACEMENT ENGINES FOR

MERC - CRUSADER - VOLVO - PCM  
OMC - GM - FORD - CHRYSLER

**- LOW PRICES -  
- HUGE INVENTORY -  
- SAME DAY SHIPPING -**

**Crusader®**  
ENGINES & PARTS

**Power Pack**  
Left Hand & Right Hand  
IN STOCK • CALL

### NEW GM Marine Base Engines

3.0L (181 cu. in.)	\$2937	7.4L (454 cu. in.)	\$5575
4.3L (262 cu. in.)	\$3695	7.4L HO (454 cu. in.)	\$6399
5.7L (350 cu. in.)	\$2929	8.2L (502 cu. in.)	\$6559
5.7L (350 cu. in.) VORTEC	\$2929	- Call for More Information -	

**Velvet Drive®**  
TRANSMISSIONS



**ZF/HURTH TRANSMISSIONS**  
New - Rebuilt - Take Outs - CALL

**No Sales Tax Outside of MA**

**1-800-786-7639 • 1-800-RUNSNEW**

[www.1800runsnew.com](http://www.1800runsnew.com)

## CAPTAINS LICENSE CLASS



USCG Approved Course & Test  
No Exam at the Coast Guard

CLASSROOM AND ONLINE COURSES  
CALL FOR MORE DETAILS

**732-830-9285**

[www.captainslicenseclass.com](http://www.captainslicenseclass.com)

*Deadlines for  
Next Issue:*

**CB - 05.16.19**

**NJ - 05.23.19**

\* By midnight

**VIEW  
THOUSANDS  
OF BOATS  
ONLINE AT  
THESALTYDOG.COM**

**2000 sq ft  
Marina  
Workshop for  
Lease**

**Ideal for Marine  
Mechanic/Boat Sales**

Located in an 80-slip marina on  
Back River • \$3000 per month  
Includes land space for rack  
storage and winter storage  
Travel well for docking and  
pulling boats out of the  
water • 2 additional in water  
boat slips

West Shore Yacht Center  
1100 East Riverside Avenue  
Essex, MD 21221

**410-686-6998**





**443-834-2052 • 410-961-5104**

2222 Poplar Road  
Essex, Maryland 21221

**www.REYC.org • Email: info@reyc.org**



## Slips Available

Up to 50' Boat for \$1,350 Annual Fee  
(after first year)

## Working Club

- Land Cruise
- Club Dinners
- Parties
- Club Events
- Direct Access to the Chesapeake Bay
- Be Part of the Yacht Club Scene
- Discounted Waterfront Hall Rental
- Bull Roast – Crab Feast - Spring Fling & More

Fresh water and metered electric are available at every boat slip.

Come see our clubhouse - full bar, kitchen & meeting hall.

Full access and benefits offered to all of our club members.

**“A Family Oriented Facility.”**





**Scout BOATS**

**FOUR WINNS**

**KEY WEST**

**G3 Boats**

**BEST Boats - BEST Prices - BEST Service**

### PREOWNED (mostly fresh water use) SPECIALS

17' 2016 Bayliner 170 Bowrider.....	\$18,500	23' 1999 Sea Ray 230 Overnighter .....	\$15,900
17' 2013 Bayliner 175 Bowrider.....	\$13,500	24' 2013 G3 X324 RS pontoon.....	\$33,000
18' 1997 Four Winns Horizon RX.....	\$4,900	24' 2016 G3 X 324 SS pontoon .....	\$38,995
19' 2008 Hurricane 195 OB.....	\$15,900	25' 2018 Scout 255 LXF.....	\$132,500
19' 2013 Bayliner 195 Bowrider.....	\$20,900	25' 2004 Rinker Fiesta Vee 250 .....	\$22,000
20' 1998 Palm Beach 201 CC .....	\$9,900	26' 2012 Crownline Eclipse E6.....	Call
21' 2018 Bluewater Sportfish 2150 .....	\$59,900	26' 2013 Monterey Sport Boat 264FS .....	\$54,500
22' 2018 G3 X 322 C pontoon.....	\$45,000	31' 1997 Formula 312 Fastech .....	Pending
22' 2017 Bayliner VR6 Bowrider.....	\$35,900	38' 2000 Wellcraft Scarab .....	\$69,995
22' 2002 Wellcraft 22 W/A .....	\$21,500	39' 2004 Wellcraft Coastal 390 .....	\$199,000
23' 2014 Bryant Bowrider Calandra .....	\$44,900		



410.287.8280  
www.AnchorBoat.com

448 N MAULDIN AVE | NORTH EAST, MD 21901

Parts & Service | General Boat Repairs  
High & Dry Boat Storage

**YAMAHA** AUTHORIZED DEALER