

The



Free!



# CHESAPEAKE BAY EDITION

Published Every Other Week • Distributed in Maryland, Delaware, Southern Pennsylvania and Virginia

## POWERBOATS & SAILBOATS ...Including Marine Services



25' 2015 PARKER 2510 XLD WA, T/Yamaha 4-stroke, Garmin electronics, radar, windlass, 12 rodholders, (2) 30 gallon livewell, perfect fishing boat, trailer available, \$80,000, 443-695-2431, rkraem1@gmail.com 147297



2018 TWIN HONDA 250HP, 30" shaft, only 10 hours, full warranty, \$34,500 installed, 570-517-4563

147345



23' 2001 CENTURY 2300, gorgeous and well-equipped center console! Powered by a Yamaha 250! Lots of options! \$14,500, 908-692-6255, snorman412@gmail.com 147346



22' 1994 AVENGER 220, 185hp Evinrude with trailer, GPS and depth finder, \$8,500, 410-977-8600, george.tarantino@yahoo.com 147390

### List Your Boat As Low As \$39!

Go to [www.thesaltydog.com](http://www.thesaltydog.com)  
to get started!

Private Boat Ads Only



32' 2006 TOPAZ EXPRESS, mint cond Cat C-7 460hp, all updates done in 2013, 1900 hrs, Furuno NavNet 3D, Onan 5kw gen, new carpet, cushions, 400 gallons of fuel, 300 mile plus range, \$155,000, 732-547-5045, frostheatandair@aol.com 147367



21' 1999 KEY LARGO CENTER CONSOLE, 225hp Evinrude OceanPro, fiberglass, all electronics, w/trailer, financing available with \$2,995 down, \$10,995, 732-240-5307, countrymotors2@comcast.net



28' 2004 FORMULA 280 SS, T/6.2L Mercruiser, boat and trailer (included) are in great condition and ready for years of boating fun, \$44,995, 732-567-9659, bstrom53@gmail.com 147452



30' 2019 JEANNEAU LEADER 9.0 CC, T/F250 Yamahas, cabin, standup head \$Call for Price, 302-945-2254, anita@rudymarine.com

**Beacon Light  
Marina**

410-335-6200  
[beaconlightmarina.com](http://beaconlightmarina.com)

**\$1,000 OFF**  
**ON ALL 24' BOATS!**  
**YAMAHA**

**MEMORIAL  
DAY SALE &  
OPEN HOUSE!**

1-888-843-1585 • Private Boat Information on Page 32



# NEW & USED SPORTSMAN • CROWNLINE • BAYLINER



Engineered for Strength,  
Safety, Stability

NMMA Certified using ABYC Standards

Deeper Forward Entry for  
Softer / Drier Ride

Easy Access to All Features

Best Fit, Finish, Features  
& Value for the Money!

**GARMIN**

## SPORTSMAN

YOU CAN HAVE IT ALL

**OPEN 21' - 31'**  
**HERITAGE 21'-25'**



### DEMO DOCK IS OPEN...TEST RIDES PERFORMED DAILY!



**E215 XS**



**E295SX**



**Element Series**



**VR Series**



**2016 Sportsman 17 CC**

**Stock #18855 • \$19,995**



**2002 Bayliner 2109 DC**

**Stock #18798 • \$10,995**



**2017 Sportsman 212**

**Stock #18840 • \$43,995**



**2016 Sea Hunt 225**

**Stock #18775 • \$53,995**



**2003 Trophy 2352 Stock**

**#18851 • \$16,995**



**2015 Crownline 236 SC**

**Stock #18666 • \$45,000**



**2018 Sportsman 252**

**Stock #18854 • \$105,995**



**2003 Crownline 242 CR**

**Stock #18795 • \$24,995**



600 RIVERSIDE DRIVE  
ESSEX, MD 21221  
410.686.1500  
800.448.6872



**WWW.RIVERSIDEMARINE.COM • SALES@RIVERSIDEBOATS.COM**



# • Lippincott Marine •

## 2019 SPRING SLIPS AVAILABLE

**Special Rates for Newly Listed Brokerage!**



Sistership

**33' 2002 SILVERTON  
SPORT BRIDGE, \$88,500**



Sistership

**30' 2004 MAINSHIP  
PILOT 30 RUM RUNNER  
\$79,500**



**REDUCED!**

**34' 1982 MAINSHIP  
TRAWLER, bow thruster,  
\$34,500**



**46' 1973 MATTHEWS SF,  
T/Diesels,  
\$55,000**



**REDUCED!**

**34' '07 MAINSHIP 34 TRAWLER,  
S/DIESEL • \$174,500**



FACTORY  
PHOTO

**43' '00 MAINSHIP TRAWLER  
\$197,600**



**47' '97 MAINSHIP MY  
T/DETROIT 671's • \$115,900**

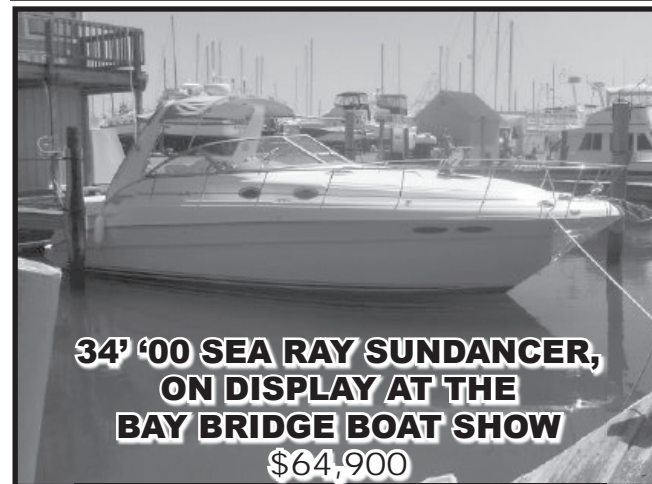

**34' '00 SEA RAY SUNDANCER,  
ON DISPLAY AT THE  
BAY BRIDGE BOAT SHOW  
\$64,900**

**20' - 52' SLIPS: POWER OR SAIL • POOL/BATHHOUSE  
FULL SERVICE MARINA • GATED FOR SECURITY  
RESTROOMS WITH SHOWERS • LAUNDRY**

GRASONVILLE, MD  
Rts. 301/50 Exit 42  
(SE of Kent Narrows Bridge)

**(410) 827-9300**

email: [lippincott@mail.com](mailto:lippincott@mail.com)  
[www.lippincottmarine.com](http://www.lippincottmarine.com)



# BALTIMORE BOATING CENTER

2015 Turkey Point Road  
Essex, MD 21221  
Just 10 Minutes off



**410-687-2000**

Brenda Wilmoth  
**Jim High • Bill Cox**  
**Eli Finney • Rick Scott**

**WE TAKE TRADES & BUY BOATS • CALL NOW!**

## KenCraft



**IN STOCK & READY TO GO FROM \$39,900**



*Carolina Flared Center Consoles up to 25' Bay Boats & skiffs Like No Other!*

**WE NEED LISTINGS...CALL NOW! - DON'T WAIT...WE HAVE BUYERS!**

**1600hp  
Only 10 Hrs!**



**46' Black**  
Thunder 46  
EC 2003  
\$145,000  
w/Trailer

**MUST  
GO!**



**44' Regal 4460**  
Commodore  
2007  
T/Volvo Dsls,  
550 hrs,  
IPS drives,  
\$199,900

**WE BUY  
BOATS!**

**WE TAKE  
TRADES!**



**44' Carver**  
440 Aft Cabin  
Motor Yacht 1994  
\$119,900

**BEAUTIFUL!**



**40' Legacy**  
Yachts Sedan  
1999  
\$179,900



**41' Sea Ray**  
**410 Sundancer**  
2000  
\$114,900

**20 NEW  
LISTINGS  
VISIT  
WEBSITE**



**40' Sea Ray**  
400 Sedan  
Bridge 2000  
\$109,900

41' 2000 Sea Ray 410 Sundancer .....	\$117,900	29' 1998 Sea Ray 290 Sundancer .....	\$24,900
38' 2005 Fountain Lightning .....	\$114,900	28' 2001 Sea Ray 280 Sundancer .....	\$39,900
38' 2000 Cruisers Yachts 3870 Express .....	\$84,900	28' 1997 Maxum 2800 SCR .....	\$22,900
37' 1996 Carver 370 Aft Cabin MY .....	\$59,900	28' 2008 Larson LXI 288 Bowrider .....	\$29,900
35' 2008 Rinker 350 Express Cruiser .....	\$89,900	28' 1999 Carolina Classic Express Fisherman .....	\$59,900
35' 1990 Ocean Yachts Super Sport .....	\$44,900	28' 2000 Bayliner 2859 Ciera Express .....	\$24,900
34' 2005 Sea Ray 340 Sundancer .....	\$99,000	27' 1998 Sea Ray 270 Sundancer .....	\$19,900
33' 1989 Wellcraft 330 Coastal .....	\$23,900	27' 1988 Sea Ray 270 Amberjack .....	\$9,900
33' 1973 Chris Craft Catalina Sport Sedan .....	\$19,900	27' 2003 Chaparral 270 Signature .....	\$49,900
33' 2004 Chaparral 330 Signature .....	\$67,900	26' 2006 Sea Ray 260 Sundancer .....	\$44,900
32' 2007 Rinker 320 Express Cruiser .....	\$64,900	26' 2004 Sea Ray 260 Sundancer .....	\$21,900
32' 1998 Maxum 3200 SCR .....	\$31,500	26' 2000 Sea Ray 260 Sundancer .....	\$19,900
32' 1995 Maxum 3200 SCR .....	\$27,900	26' 2010 Crownline 260 CR .....	\$54,900
31' 2001 Sea Ray 310 Sundancer .....	\$47,900	25' 1997 Proline 251 Walkaround .....	\$29,900
31' 2007 Four Winns 318 Vista .....	\$69,900	25' 2020 KenCraft Challenger .....	\$Call
30' 2006 Pursuit 3070 Offshore .....	\$84,900	25' 2010 Carolina Classic .....	\$89,900
30' 2004 Campion Allante LX9251 .....	\$39,900	24' 2014 Crownline E4 .....	\$59,900

**[www.BaltimoreBoatingCenter.com](http://www.BaltimoreBoatingCenter.com)**



Lowered minimum commissions!  
Reduced storage display rates! Dedicated  
onsite display areas in water and on land!  
Unequaled exposure!



428 Kent Narrows Way,  
North Grasonville, MD 21638



22170 Great Oak Landing Rd.  
Chestertown, MD 21620

# List Your Boat

with Mears Point Yacht Sales Now!



**Todd Corbett**  
todd@mearspoint.com  
Call: 410-725-7075

**Brad Wilson**  
brad@mearsgreatoaklanding.com  
Call: 410-778-5007



**T/7.4L  
MERCs!**

34' '01 Sea Ray 340  
Sundancer • \$62,000



**T/3176C  
CATS!**

50' '97 Sea Ray 500  
Sundancer \$145,000



**ONE  
OWNER!**

28' '09 Cobalt 276  
\$69,000



**T/5.7L MERC  
V-DRIVES!**

31' '00 Sea Ray 310  
Sundancer • \$49,500



**ONLY  
450 HRS!**

34' '95 Silverton ACMY  
\$39,900



**CLEAN!**

40' '98 Sea Ray 400 Express  
Cruiser • \$84,000



**CLEAN!**

41' '96 Silverton Convertible  
\$69,900



**TWIN  
CRUSADERS!**

37' '89 Chris Craft  
\$44,000



**ONLY  
460 HRS!**

35' '99 Carver 356 ACMY  
\$68,900

**410-827-8888**

See Our Complete Inventory at [www.MearsPointYachtSales.com](http://www.MearsPointYachtSales.com)



**JUST LISTED!****2007 Hydra-Sport 22 CC • \$37,000****HOT DEAL!****2006 Robalo 240 CC • \$35,000****1999 Carver 530 Voyager  
\$235,000****2006 Fairline 46 Phantom  
\$299,000****2007 Sea Ray 440  
Sundancer • \$259,000****1996 Sea Ray 400  
Express Cruiser • \$65,000****2000 Cruiser Yachts 3870  
\$99,000****1994 Sea Ray 380  
Sun Sport • \$34,500****2004 Four Winns 378 Vista  
\$112,999****1993 Sea Ray 370  
Sedan Bridge • \$59,900****2002 Carver 366  
Motor Yacht • \$79,999****1998 Silverton 351  
Sedan Cruiser • \$58,900****2011 Sea Ray 350  
Sundancer • \$175,000****2000 Carver 350 Mariner  
\$49,900****2000 Sea Ray 340  
Sundancer • \$64,900****2006 Meridian 341 Sedan  
\$109,000****2008 Crownline 340 CR  
\$99,999****2005 Silverton 34  
Convertible • \$112,900****2005 Formula 330 SS  
\$57,900****2008 Chaparral 330  
Signature • \$108,000****1999 Sea Ray 330  
Sundancer • \$49,900****2005 Rinker 320 Express  
\$39,900****2003 Sunsation 32  
Dominator • \$59,999****2004 Monterey 322 Cruiser  
\$55,999****2011 Chaparral 310  
Signature • \$124,000****2015 Robalo 305  
Walkaround • \$175,900****2004 Pro-Line 30  
Walkaround • \$42,900****2009 Cobalt 303  
\$79,900****2004 Back Cove 29  
\$135,000****2016 Regal 2800 Bowrider  
\$112,900****2010 Sea Ray 280  
Sundancer • \$79,999****2003 Baja 272 Boss  
\$33,000****2008 Chaparral 270  
Signature • \$47,900****2010 Sea Ray 260 Sundeck  
\$45,000****2014 Cobalt 26SD  
\$78,900****2015 Larson 258 LXI  
\$49,999****2015 Chaparral 190 H2O  
\$26,500**

*Dominion Yachts*  
703-497- BOAT (2628)

Call  
for a Free  
Estimate!

**We Now Offer  
Boat Detailing  
and Boat Storage!**

**Best selection in VA, MD & DC!**

**[www.dominionyachts.com](http://www.dominionyachts.com)**

**Largest  
Selection of  
Used Boats in  
Mid-Atlantic!**



# Upper Chesapeake Yacht Sales

**John Curry • (610) 299-3598**  
**www.upperchesapeakeyachtsales.com**



**42' 2016  
Regal Sport  
Coupe  
\$429,900**



**Fully loaded high end Regal with just 70 hours on Volvo 400hp Diesel motors and IPS drives. Boat was delivered new in April of 2018 which is start of warrantee period. Buy now and be ready for Spring! We own this boat and trades are considered!**



**44' '89 C&C Sloop,**  
2008 Yanmar, very nice,  
**\$89,900**



**43' '07 Silverton Sport Bridge,**  
hardtop, Diesel IPS drive,  
loaded, mint, **\$249,900**



**42' '86 Chris Craft 426 Catalina,**  
new 8.1L Crusaders, genset,  
davit, loaded, mint, **\$79,900**



**42' '16 Regal Sport Coupe,**  
T/400hp Volvo Dsls IPS,  
70 hrs, mint, **\$429,900**



**35' '77 Fugi Ketch,**  
Diesel, estate sale, nice,  
**\$28,000**



**31' '66/'04 Bertram,**  
'04 rebuilt, T/440 Yanmars,  
full tower, mint, **\$179,900**



**29' '93 Sea Ray Sundancer,**  
454 Merc, Bravo, AC,  
**\$8,500**



**27' '07 Glastron 279  
Express,** 280hp, AC,  
super clean, **\$22,900**



**27' '07 Maxum 2600 SE,**  
300hp Merc, AC, mint,  
**\$29,400**



**21' '05 Supra V Launch Ski  
Boat,** V-Drive 340hp, mint,  
**\$28,500**

**24' '01 Bayliner Hardtop Express,** 220hp, trailer..... **\$10,500**  
**27' '00 Larson 270 Cabrio,** 7.4L, AC..... **\$14,900**  
**27' '07 Maxum 2600 SE,** 350hp Mag, AC..... **\$24,900**  
**31' '70 Bertram,** T/330hp Chryslers, AC..... **\$29,900**  
**32' '85 Wellcraft St Tropez,** T/330hp, AC, loaded..... **\$13,500**  
**35' '88 Beneteau Oceanis Sloop,** Volvo Dsl, AC, elec fridge, nice... **\$36,900**

**35' '77 Fugi Ketch,** Dsl, estate sale, nice..... **\$28,000**  
**35' '76 Ericson Sloop,** Volvo Diesel, upgrades in process ..... **\$14,900**  
**40' '97 Sea Ray Sundancer,** T/7.4L Mercs, mint..... **\$89,900**  
**40' '93 Sea Ray Express,** T/454 V-Drives, gen, AC ..... **\$49,900**  
**46' '89 Silverton Motor Yacht,** T/485 Detroit, 3 SRs ..... **\$69,900**



**Expect The Same  
Superior Service From Our  
Brokerage That You Get  
From Our Marina**

**BOAT SALES & BROKERAGE**  
**• Financing & Insurance Available •**  
**WORTON CREEK MARINA**  
 23145 Buck Neck Road • Chestertown, MD 21620  
**(410) 778-3282**





**Worldwide Yacht Sales | Yacht Charters | New Yacht Construction**



1988 40' Island Gypsy - \$62,500  
Mike Delluomo - 443.421.2965



1984 38' Californian - \$60,000  
Bill Boos - 410.200.9295



2004 36' Carver - \$109,500  
Jason Hinsch - 410.507.1259



2007 31' Sea Ray - \$42,500  
Anthony Gerogolian - 703.606.2975



1999 30' Mainship - \$54,900  
Bill Boos - 410.200.9295



2016 28' Crownline - \$104,900  
Mark Welsh - 410.645.0007



2003 28' Mako - \$46,000  
David Robinson - 410.310.8855



2001 27' Shamrock - \$29,900  
David Robinson - 410.310.8855



2003 26' Sea Ray - \$31,900  
Mary Catherine Ciszewski - 804.815.8238



2017 25' May-Craft - \$99,900  
Mark Welsh - 410.645.0007

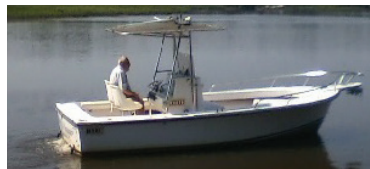

1995 20' Shamrock - \$13,000  
David Robinson - 410.310.8855



2000 17' Holby Marine - \$10,850  
Jason Hinsch - 410.507.1259

To see more details about these and all other yachts around the globe, please visit our website below.

Annapolis, MD • St. Michaels, MD • Delaware City, DE • Deltaville, VA • Woodbridge, VA  
Telephone: 410.919.4900 • Email: [info@curtisstokes.net](mailto:info@curtisstokes.net)

**[www.curtisstokes.net](http://www.curtisstokes.net)**



# Sassafras Harbor Marina Yacht Sales

**888-221-5022**

 1 George Street, P.O. Box 68  
Georgetown, MD

[shmys@sassafrasharbormarina.com](mailto:shmys@sassafrasharbormarina.com)

**55' Californian CMY '86**  
T-Detroit Diesel, 3 Strms.  
**\$169,900**



**41' Sea Ray Sundancer '00**  
T-Merc. Clean, well kept  
**\$99,900**



**39' Silverton 392 MY '99**  
T-Merc. 7.4 EFI, Well maintained  
**\$89,900**



**35' Maxum 3500 SY '05**  
T-Merc. Meticulously maint.  
**\$69,500**



**35' Sea Ray Sundancer '11**  
T-Merc SeaCore B-III w/joy stick  
**\$180,000**



**31' Sea Ray 310 Sundancer '09**  
T-Merc. Axis, Lots of extras!  
**\$109,000**



**30' Monterey 302 '04**  
T-Volvo 5.0, Meticulously maint.  
**\$45,000**



**30' Sea Ray 300 Sundancer '05**  
T-Merc. MAG, Gen. lightly used  
**\$64,900**



**26' Sea Ray Sundancer '02**  
Merc./B III, Generator, A/C  
w/trailer **\$34,995**



**24' Bayliner 245 '05**  
Merc. 5.0L I/O, GPS, A/C  
w/trailer **\$20,500**



**23' Dusky 233 '01**  
Yamaha 250XB Saltwater series  
**\$29,999**



**17' Bayliner 175 '05**  
Merc/Alpha One, Nice condition  
w/trailer **\$4,900**

56' Carver 564 Cockpit MY '02.....\$368,000  
47' Sea Ranger '87.....Sale pending  
42' Chris Craft 426 '86.....\$49,900  
42' Sea Ray 420 '01.....Sale pending  
37' Sea Ray Sedan Bridge '95.....\$55,000  
35' Cruisers 3580 '96.....SOLD

34' Meridian 341 Sedan '05.....\$102,900  
34' Sea Ray Sundancer '00.....\$49,500  
33' Rinker 330 FV '99.....Sale pending  
29' Monterey 296 '98.....Sale pending  
28' Bayliner 285 '03.....\$33,500  
26' Crownline 262CR '03, Sale pending

26' Sea Ray 260 Sundancer '00.....\$15,900  
25' Crownline 250CR '94 w/trl.....\$9,700  
23' Chaparral 235XLC '88 w/trl.....\$5,500  
22' Sea Ray 220SD '90 w/trl.....\$9,700  
22' Sea Ray 225WE '01w/trl.....\$16,900  
21' Yamaha SR '07 w/trl...Sale pending



**Sassafras Harbor  
Marine Store**  
~ PARTS TO APPAREL ~  
**BOATING NEEDS & WANTS!**  
*The Heron's Nest  
Gift Shop*



**Marina: 410-275-1144 ~ [SassafrasHarborMarina.com](http://SassafrasHarborMarina.com) ~ Store: 410-275-2666**



# ANNAPOLIS CRUISAIR, INC.

Family Owned & Operated for Over 50 Years

**SALES • SERVICE • INSTALLATION**



**U-LINE**  
U-Line Icemakers  
110/115vAC

We will meet or beat  
any competitive  
price quote for  
these products!



Marine Diesel  
Heaters

**Espar**

**Cruisair®**

New Turbo  
Air Conditioners • Heat Pumps

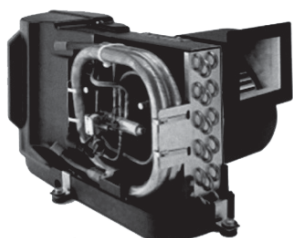

• We Have • BREATHE EASY AIR FILTERS

➔ **DOMETIC**

**SPOTZERO®**  
Fresh Water Reverse Osmosis

**Water Purification Systems**



**Vitrifrigo**  
REFRIGERATORS



**Sentry™**  
*Cruisair*

**BATTERY  
CHARGERS**

SAFEST  
CHARGER  
ON THE  
MARKET!



**Eskimo Ice  
600 Ice Pump**

Provides up to 600 lbs. of fresh  
ice in a day from your ships  
water tank.



**STINKY BOAT?**

We Have **NEW**  
Breathe Easy  
Air Purifiers

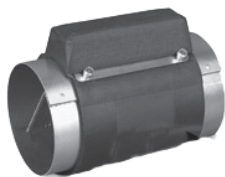

MARINE AIR SYSTEMS®  
**AIRRRRRRR**  
by Dometic GROUP

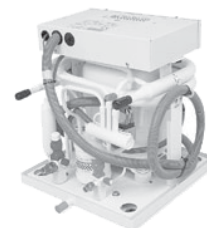

**KOHLER.**

- Generators -



**Fischer Panda**

**Onan**

2124 Renard Ct. • Annapolis, MD  
(410) 224-0970 • (410) 974-6136 • Fax (410) 224-0050  
[www.annapoliscruisair.com](http://www.annapoliscruisair.com)





**2019 MODEL CLEARANCE SALE!**  
**LOWEST PRICES OF THE YEAR ON SIX REMAINING 2019'S!**

**228 Commander • \$67,500**



**328 Commander • \$259,900**



**186 Commander • \$35,995**



**266 Commander  
\$113,600**



**226 Traveler  
Hardtop • \$68,900  
Bimini Top • \$58,100**



**Sheltered Cove**  
**MARINA**  
 Sales • Service • Slips • Storage

910 S. Green St.  
 Tuckerton, NJ 08087  
**609-296-9400**  
[www.shelteredcovemarina.com](http://www.shelteredcovemarina.com)



**Just 4 Miles Off Exit 58 on GSP**

**HURRY IN! OUR SALE ENDS MAY 16TH, 2019**

1-866-BOATNRV 20 INDUSTRIAL DRIVE, HAMBURG, PA 19562 | 1-800-BOATNRV 12634 US-9W, WEST COXSACKIE, NY 12192 | 843-717-9538 401 SYCAMORE DR., RIDGELAND, SC 29936 | 888-BOATNRV 2475 WESTEL RD, ROCKWOOD, TN 37854

**YOUR FACTORY DIRECT BOATING HEADQUARTERS**

**17 EBO STARTING @  
\$22,999 \$204/mo**



**90HP MOTOR & TRAILER**

**CARAVELLE**

**WATER TESTING  
AVAILABLE 7 DAYS/WK**

**186 BAY STARTING @  
\$24,999 \$224/mo**



**70HP MOTOR & TRAILER**

**Key Largo**

**315 ANGLER STARTING @  
\$18,999 \$170/mo**



**LEXINGTON BIMINI TOP & STEREO  
50HP MOTOR & TRAILER**

**321'S STARTING @  
\$23,999 \$215/mo**



**LEXINGTON SUNDECK & CHANGING ROOM**

**626SD TRI-TOON STARTING @  
\$34,990 \$314/mo**



**LEXINGTON 150HP MOTOR & TRAILER**

**521'S STARTING @  
\$24,999 \$224/mo**



**LEXINGTON BIMINI TOP & STEREO  
90HP MOTOR & TRAILER**

**519'S STARTING @  
\$20,999 \$188/mo**



**LEXINGTON BIMINI TOP & STEREO  
50HP MOTOR & TRAILER**

[www.factorydirectmarine.com](http://www.factorydirectmarine.com)

All prices are plus sales tax, registration and title fees. For monthly payments buyer must qualify tier A credit. Not everyone will qualify.



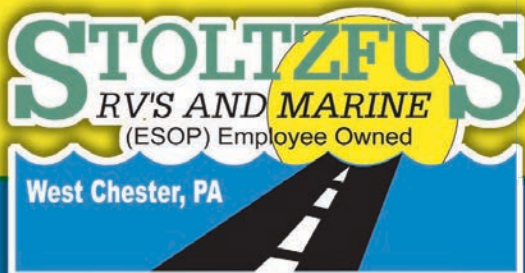

**800-860-1406**  
Text us at 610-399-0628

**stsrec.com**

1335 Wilmington Pike West Chester PA 19382

**BAYLINER**



**22' 2019 Bayliner VR6 OB**  
200hp Mercury 4-stroke  
Call for Price



**22' 2019 Bayliner VR6 I/O**  
200hp 4.5L Mercruiser  
Call for Price



**21' 2019 Bayliner Element F21**  
150hp Mercury 4-stroke, trailer  
Call for Price

**2 AVAILABLE**



**20' 2019 Bayliner VR5,**  
150hp Mercury 4-stroke,  
trailer • Call for Price



**20' 2019 Bayliner DX2000**  
150hp Mercury 4-stroke,  
trailer • Call for Price



**19' 2019 Bayliner 190 DB**  
150h Mercury 4-stroke, trailer  
Call for Price

**2 AVAILABLE**



**18' 2019 Bayliner VR4**  
115hp Mercury 4-stroke  
Call for Price

**2 AVAILABLE**



**18' 2019 Bayliner Element F18**  
115hp Mercury 4-stroke  
Call for Price



**18' 2019 Bayliner Element E18**  
115hp Mercury 4-stroke, trailer  
Call for Price

**2 AVAILABLE**



**16' 2019 Bayliner Element E16**  
75hp Mercury 4-stroke  
Call for Price

**PRE-OWNED SPECIAL!**



**24' 1999 Bayliner 2452 Ciera,**  
5.0L 350hp Mercruiser I/O,  
584 hours, good condition  
**\$12,995**



**LEFTOVER SPECIAL!**

**18' 2018 Bayliner VR4,**  
4.5L 200hp Mercruiser I/O  
**Special \$27,995**



# ALMARS

**Almars has Almost Every Horsepower In Stock  
for Immediate Delivery! From 2.5hp - 400hp**

## NOW AVAILABLE! THE ALL NEW V6 and V8 MERCURY 4-STROKES

**250XL (Black) .....In Stock! Call for Pricing!**  
**225L (Black) .....In Stock! Call for Pricing!**  
**225XL (Black) .....In Stock! Call for Pricing!**  
**225CXL (Black) ....In Stock! Call for Pricing!**

**225L (White) .....In Stock! Call for Pricing!**  
**225XL (White) .....In Stock! Call for Pricing!**  
**200XL (Black) .....In Stock! Call for Pricing!**  
**200CXL (Black) .....In Stock! Call for Pricing!**

## MAGNIFICENT MAY! VERADO CLEARANCE SALE! WHEN THEY'RE GONE THEY'RE GONE!



**225hp  
black • \$16,995**



**250hp  
black • \$17,995**



**300hp  
black • \$19,495**



**300hp  
white • \$20,995**



**350hp  
black • \$21,995**



**350hp  
white • \$24,995**

**225XL Opti  
ProXS • \$14,995**  
One Left

**225L ProXS Opti**  
Torquemaster Gear Case  
**\$15,850**  
One Left

**150XL Opti ProXS**  
**\$10,995**  
One Left

**250L Opti  
ProXS • \$16,995**  
One Left!

**2018 150hp  
4-stroke  
\$10,995**

**250XL PRO  
VERADO 15,995**  
Only 1 Avail

## REMANUFACTURED OUTBOARD ENGINE SALE!

**90hp - 250hp 3 Year Warranty with Free Basic Rigging  
Starting As Low As \$5,995 Call for Details!**

**PRICES INCLUDE  
ALL CURRENT  
REBATES  
AND OFFERS!**

**Call us for current pricing new current  
and noncurrent outboards  
NO SALES TAX IN DELAWARE!**  
701 Washington St., New Castle, DE  
**302-328-8541**  
[www.almarsoutboards.net](http://www.almarsoutboards.net)

**HOURS: Monday - Friday: 8am - 5pm**  
CALL FOR GREAT PRICING ON NEW  
& USED MERCURY OUTBOARDS

**NO HIDDEN COSTS**  
NOT RESPONSIBLE FOR TYPOGRAPHICAL ERRORS



All prices good  
through June 6th

Pricing includes all rebates.



# Unforgettable Adventures.



## Feel-Good Savings.

Heed the call of adventure with great insurance coverage.  
Boat insurance serviced by the boating experts. Get a fast, free quote today.



[BoatUS.com/insurance](http://BoatUS.com/insurance) | 1-800-283-2883 | Local Office

Some discounts, coverages, payment plans and features are not available in all states, in all GEICO companies, or in all situations. Boat and PWC coverages are underwritten by GEICO Marine Insurance Company. In the state of CA, program provided through Boat Association Insurance Services, license #0H87086. GEICO is a registered service mark of Government Employees Insurance Company, Washington, DC 20076; a Berkshire Hathaway Inc. subsidiary. © 2019 GEICO





# 2019 MODEL CLEARANCE SALE! LOWEST PRICING ON FIVE REMAINING 2019'S

**1900 ES • \$35,300**



**35 Sport Coupe • \$329,900**



**22 FASDECK • \$62,500**



**26 XO • \$122,900**



**23 OBX • \$75,300**



**Sheltered Cove**  
MARINA  
Sales • Service • Slips • Storage

910 S. Green St.  
Tuckerton, NJ 08087  
**609-296-9400**  
www.shelteredcovemarina.com



*Just 4 Miles Off Exit 58 on GSP*

**Fishin' Boats From  
Fishin' Folks**

# MEMORIAL DAY SAVINGS!



**\$59,995**

**2016 May-Craft 23 Cabin XL**  
Yamaha F200XB



**\$99,500**

**2003 Hydra-Sports 3300CC**  
2007 Yamaha Triple F250, Tri Axle Aluminum Bunk Trailer



**\$49,995**

**2004 Pursuit 265 Denali LS**  
Twin 2004 Yamaha F200TXRC

**Priced  
to Sell!**



**\$50,000**

**2009 May-Craft 2550 Pilot XL**  
Yamaha LF250XTR, 2017 Load Rite Trailer



**\$35,500**

**1994 C-Hawk 26 Cuddy WA**  
Two 2011 Yamaha F150TXR, Ez-Loader Tandem Trailer



**\$22,900**

**1988 Grady-White 23S**  
2007 Yamaha F150TXR and 2007 Yamaha LF150XTR,  
Cox Trailer

# GOOTEE'S MARINE

South of Cambridge On Maryland's Eastern Shore  
1439 Hooper's Island Road, Church Creek, Maryland



**800-792-0082**  
**Gootees.com**





732-691-1216    [www.DRBMarineLLC.com](http://www.DRBMarineLLC.com)



**MARINE MAT**  
Marine Decking Solutions





New Dealer  
for: **Quest**  
PONTOONS

**CAROLINA**  
**SKIFF**



**ALUMA**  
*Craft*



Powered by:

**SUZUKI**  
MARINE

**SEA**  
**CHASER**  
By: Carolina Skiff, Inc.



**DANNY'S MARINE**  
**(410) 228-0234 • www.dannysmarine.com**  
Located on US Rt 50 (mile marker 86) • Chateau Drive near Linkwood, MD  
**dannysmarine@comcast.net**

Limited Time Offers. Not all models qualify. See Participating Suzuki Marine dealer for details or visit [www.suzukimarine.com](http://www.suzukimarine.com)  
©2018 Suzuki Motor of America, Inc.



**Goldsborough's Marine**

709 W. Main St., Crisfield Maryland  
Ph.# 410-968-0852 Email [merc71@verizon.net](mailto:merc71@verizon.net)  
"Where Happiness Is Just A Boat Ride Away!"  
[www.crisfield.com/gold](http://www.crisfield.com/gold)



**Spring Into Summer Specials!**



18' Hunters Special CC Pkg  
Mercury 90hp ELPT 4-stroke,  
EZ Loader trailer,  
freight, prep, rigging & test  
**\$25,540**



23' Center Console T-Top Pkg  
Mercury 200hp XLPT 4-stroke,  
EZ Loader galv trailer,  
freight, prep, rigging & test,  
**\$45,895**



222 Sport Cabin Pkg  
Mercury 150hp XLPT 4-stroke,  
EZ Loader galv trailer,  
freight, prep, rigging & test,  
**\$54,075**

The Best Ships Store on Delmarva • Open All Year  
**Maryland's C-Hawk Dealership since 1981**



**Rt. 113 Boat Sales  
and  
Service**

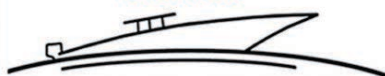

Selbyville, DE 302-436-1737  
[www.Rt113BoatSales.net](http://www.Rt113BoatSales.net)

**302-436-1737**



**Big Blowout Pricing for  
Memorial Day Sale!**  
*through June 8, 2019*

**TAX  
FREE**

**COBIA**

*Just Better Built in Every Way!*  
**from 20 - 34 ft.**



**PATHFINDER**

**20-26 FT.**

**ANGLER DRIVEN**

**RUN SHALLOW - RUN FAST!**



**COBIA**  
*from 20 - 34 ft.*



**GARMIN**  
AUTHORIZED RESELLER  
  
Certified Installer

Better Built  
Better Quality  
Great Prices!  
  
**BOAT TRAILERS**  
**Wholesale Pricing!**

**Master Yamaha Technician on Staff**



**YAMAHA**

Repower with Yamaha's  
Unmatched Reliability  
**TAX FREE!**





NEW  
DAGSBORO  
STORE  
NOW OPEN!

# JEANNEAU

NEW  
DAGSBORO  
STORE  
NOW OPEN!



## BLACKFIN



## NauticStar®



## CREST



**Rudy Marine.com**

*Where Family Boating Begins*

Delaware has  
**NO SALES TAX!**  
2 GREAT LOCATIONS!

**YAMAHA**

REPOWER  
HEADQUARTERS

302-945-2254 • 32606 DuPoint Blvd Dagsboro, DE 19969  
f 302-999-8735 • 411 S. Maryland Ave. (Rt 4) Wilmington, DE 19804 t





36624 Dupont Blvd, Selbyville, DE 19975  
 (302) 436-BOAT (2628)  
[www.midlanticmarinecenter.com](http://www.midlanticmarinecenter.com)  
[midlanticmarinecenter@gmail.com](mailto:midlanticmarinecenter@gmail.com)



## DELMARVA'S WELLCRAFT OUTLET SPRING FLING SALES EVENT



2018 Wellcraft 182 Fisherman  
 Yamaha F115XB  
**UNDER CONTRACT**



2019 Wellcraft 202 Fisherman  
 Mercury 150 HP  
 MSRP \$58,249  
 Spring Fling Blowout \$39,963



2018 Wellcraft 202 Fisherman  
 Yamaha F150XB  
 MSRP \$59,211  
 Spring Fling Blowout \$39,952



2018 Wellcraft 202 Fisherman  
 Yamaha F150XB  
 MSRP \$51,115  
 Spring Fling Blowout \$40,998



2018 Wellcraft 222 Fisherman  
 Yamaha F250XCA  
 MSRP \$87,022  
 Spring Fling Blowout \$59,996



2018 Wellcraft 222 Fisherman  
 Yamaha F250XB  
 MSRP \$73,261  
 Spring Fling Blowout \$54,464



2018 Wellcraft 222 Fisherman  
 Yamaha F250XB  
 MSRP \$81,252  
 Spring Fling Blowout \$55,697



2019 Wellcraft 222 Fisherman  
 Yamaha F250XCA Digital  
 MSRP \$83,911  
 Spring Fling Blowout \$59,917



2019 Wellcraft 242 Fisherman  
 Yamaha Twin F150XB  
 MSRP \$105,706  
 Spring Fling Blowout \$83,438



2018 Wellcraft 242 Fisherman  
 Yamaha Twin F200XCA  
 MSRP \$133,232  
 Spring Fling Blowout \$89,661



2019 Wellcraft 262 Fisherman  
 Yamaha Twin F250XCA Digital  
 MSRP \$163,627  
 Spring Fling Blowout \$119,620



2019 Wellcraft 302 Fisherman  
 Yamaha Twin F300 Offshore White  
 MSRP \$221,680  
 Spring Fling Blowout \$159,903



**MIDLANTIC  
MARINE  
CENTER**  
**302-436-BOAT (2628)**

**YOUR EXCLUSIVE STARCRAFT PONTOON & DECK BOAT DEALER ON DELMARVA**

**Closed Sun & Mon • Tues-Fri 8AM-4:30PM • Sat 8AM-4PM**

**36624 DuPont Boulevard Selbyville, DE**

**www.midlanticmarinecenter.com**



**STARCRAFT  
MARINE**

**"HIT THE  
DECK"  
SALES EVENT**



**\$2000 IN  
SAVINGS!**

**2018 Starcraft Limited 1915OB (ST39S)**  
Yamaha F115 4-stroke • **MSRP \$34,571**  
Only \$27,563 after all discounts\*



**\$2500 IN  
SAVINGS!**

**2018 Starcraft MDX 1910B (ST21S)**  
Yamaha F115 4-stroke • **MSRP \$37,519**  
Only \$29,732 after all discounts\*



**BELOW  
COST!**

**2017 Starcraft MDX 211E OB (ST25R)**  
Mercury 150hp 4-stroke • **MSRP \$49,312**  
Only \$35,597 after all discounts\*



**\$1500 IN  
SAVINGS!**

**2019 Starcraft Limited 1915 OB (ST21T)**  
Yamaha F115LB • **MSRP \$35,013**  
Only \$28,771 after all discounts\*



**\$1750 IN  
SAVINGS!**

**2019 Starcraft Limited 2000 OB (ST19T)**  
Yamaha F150LB • **MSRP \$40,486**  
Only \$31,862 after all discounts\*



**\$7000 IN  
SAVINGS!**

**2018 Starcraft 230 SCX OB (ST09S)**  
Yamaha F250 4-stroke • **MSRP \$70,676**  
Only \$59,395 after all discounts\*



**\$2500 IN  
SAVINGS!**

**2018 Starcraft MDX 211OB (ST22S)**  
Mercury 150hp 4-stroke • **MSRP \$43,160**  
Only \$35,567 after all discounts\*



**BELOW  
COST!**

**2018 Starcraft MDX 211CC OB (ST06S)**  
Yamaha F200 4-stroke • **MSRP \$56,425**  
Only \$42,997 after all discounts\*



**\$5000 IN  
SAVINGS!**

**2018 Starcraft MDX 231 E OB (ST38S)**  
Yamaha F200 4-stroke • **MSRP \$60,661**  
Only \$47,434 after all discounts\*

**NOW STOCKING ALUMINUM FISHING PACKAGES!**



**2018 Starcraft Patriot 16 (ST24S)**  
Mercury 30hp tiller, trailer incl • **MSRP \$14,970**  
Only \$12,498 after all rebates



**2019 Starcraft Stealth 166SC (ST28T)**  
Yamaha F60LB 4-stroke • **MSRP \$23,740**  
Only \$19,782 after all rebates\*



**2019 Starweld by Starcraft 16 Fusion Pro (ST12T)**  
Mercury 90 4-stroke • **MSRP \$26,994**  
Only \$23,947 after all rebates\*

**3 YEARS OF WINTER STORAGE**

**All prices include freight, prep, prep(s), battery(s), 1/2 tank of gas, in-water demo,  
local delivery, basic safety package & 3 years of storage!**

\*Includes all rebates and incentives. Trailer available at additional cost.





# Beacon Light Marina

**(410) 335-6200**

825 Bowleys Quarters Rd • Middle River, MD

[www.beaconlightmarina.com](http://www.beaconlightmarina.com)



## YAMAHA Boats



Powered by  **YAMAHA**

**2019 210 FSH Sport**



**2018 25 Cabin XL**



**2019 242X E-Series**



**2018 2550 CCX**



**2019 AR195**



**2019 23 Cape Classic**







**Factory Direct Pricing**

**FORMULA**



**Call for a Test Ride**

*Hurricane*



**GODFREY**

**PRE OWNED BOATS**  
CHECK OUT OUR WEBSITE FOR MORE LISTINGS



**2008 Marigo FS35**  
**\$99,500**



**2016 Monterey 335 SV**  
**\$198,000**

**RHODE RIVER**  
**BOAT SALES**



**3932 GERMANTOWN RD**  
**EDGEWATER, MD, 21037**

**410-798-1658**

**rhoderiverboatsales.com**



# VENTURE

## TRAILER SALE

**Buy At Our Cost**  
**Over 25 Trailers**  
**In Stock**

**MUST GO!**

We are overstocked with new trailers  
sizes from 22' to 26'

All aluminum with galvanized wheels!

**GRANDE YACHTS**  
INTERNATIONAL

Grasonville, MD

**410-286-1350**

## DUFFY CREEK MARINA

*"the Sheltered Harbor on the Sassafras"*

**SHIPS STORE**

**A FULL SERVICE MARINA**

**GAS & RAMP**

*Offering Direct Access to the Bay*  
*We Continue to Add Improvements While Offering*  
*you Quality Marine Services at Affordable Prices.*

**We Revamped**  
**Our Ramp!**

Launching Ramp Ready for  
Your Spring Launching!

**CALL NOW**  
**TO RESERVE**  
**YOUR 2019**  
**SUMMER SLIP!**

**(410) 275-2141**

email: [duffy@duffycreekmarina.com](mailto:duffy@duffycreekmarina.com)  
[www.duffycreekmarina.com](http://www.duffycreekmarina.com)





# CLARKS FLOATS

Custom Floating Docks

**443-871-0436 • CLARKSFLOATS@GMAIL.COM**

CLARKS FLOATS  
PIER & PILE

- Floating Docks
- Pile Driving
- Re-Decking

MMCLB #390 I



8x16 KAYAK DOCK



8x12 KAYAK ACCESS

Any Custom  
Size Float  
Available!



Kayak Floats  
Dock Sections • Work Rafts  
Swim Platforms • Gang Planks  
SS Fasteners • #1 P.T. Lumber  
Perma Float Floats  
Composite Decking

Deale, MD



# NORTH EAST RIVER MARINA

Slips, Service,  
Boat Rentals &  
Charters on Site!

**410.287.5298**

**724 Water Street • Charlestown, MD 21914**

1993 Regal  
252 Commodore,  
'13 Merc 5.0L,  
28 hrs, Alpha drive,  
very clean, full galley,  
fresh water only,  
1993 D/A trl, GPS,  
**\$9,999**



1998 Bayliner 2052 LS Cuddy,  
4.3L engine 190hp w/Alpha drive, 40+ MPH,  
S/A trl, fresh water boat, 200 hrs, **\$8,995**



2003 Bayliner 245, 5.0L Merc w/Alpha drive,  
290 hrs, very spacious, GPS, new D/A Venture trl,  
fresh water boat, runs great, **\$Call**



1978 Trojan F-25 Express, S/Crusader  
228 IB, new holding tank & hot water heater,  
fully detailed, a must see, priced to sell, **\$Call**



2000 Stingray 240 CS, bimini, marina cover,  
camper encl, batt charger, inverter, Garmin GPS/  
CP, micro, fridge, 2014 T/A Venture trl, **\$16,999**



2005 Formula 34PC, Merc 8.1L w/BIII, 49  
MPH, 269 hrs, gen, 2 fridges, fresh water only,  
very good condition, too much to list, **\$135,000**



# MARINE CONSTRUCTION



Piers ★ Bulkheads  
 ★ Pile Driving  
 ★ Floating Docks  
 ★ Stream & Wetland  
 Restoration  
 Dredging ★ Boat Ramps  
 ★ Stone Revetments  
 ★ Storm Water  
 Management Systems

BOAT LIFTS  
 SALES • PARTS • INSTALLATION • SERVICE

**GONCE**  
 ENTERPRISES INC.  
 CONTRACTING AND MARINE CONSTRUCTION  
 410 - 477 - 6887

www.geicontracting.com • info@geicontracting.com  
 8906 Avenue B, Sparrows Point, MD 21219

## YOUR SUMMER JUST GOT COOLER



### Enjoy Gourmet Snowballs at Our Waterfront Beach

Come visit our 33 slip marina with all the boater amenities and our new on-site snowball cafe! Year-round storage, ships store & service available.



**GONCE  
MARINE**

Off North Point Road on Quiet Old Road Bay

www.goncemarine.com | info@goncemarine.com

443-242-6162 Please visit us on  and 

# 600+ TOWBOATS 300+ PORTS READY TO HELP YOU

UNLIMITED  
TOWING\*  
**\$159**

With Unlimited Towing provided by TowBoatU.S.,  
the largest fleet of towboats coast-to-coast,  
there's no better way to be prepared on the water.



**BoatU.S.**

BoatUS.com/Towing | 800-395-2628

\*Annual Membership. Details of services provided can be found online at BoatUS.com/Agree. TowBoatU.S. is not a rescue service. In an emergency situation, you must contact the Coast Guard or a government agency immediately.



## ADVERTISERS INDEX

ALMARS.....	13	GOLDSBOROUGH'S MARINE .....	17
ANCHOR BOATS .....	40	GONCE ENTERPRISE .....	25
ANNAPOLIS CRUISAIR.....	10	GONCE MARINE .....	25
ATC AUTO/MARINE TRAINING.....	31	GOOD AUTOMATIC WINDLASS .....	38
BALTIMORE BOATING CENTER .....	4	GOOTEE'S MARINE .....	15
BAY BRIDGE MARINA.....	27	GRANDE YACHTS.....	23
BEACON LIGHT MARINA.....	22	LEE'S MARINA.....	30
BOAT LIFTS UNLIMITED.....	26	LIPPINCOTT MARINE .....	3
BOAT N RV.....	11	MEARS POINT YACHT SALES .....	5
BOAT US.....	25	MIDLANTIC MARINE .....	20-21
C AND C MARINA.....	31	NORTH EAST RIVER MARINA.....	24
CAPTAINS LICENSE CLASS.....	38	PORT SIDE MARINE .....	30
CLARKS FLOATS .....	24	RED EYE YACHT CLUB .....	39
CLARKS LANDING .....	29	RHODE RIVER BOAT SALES .....	23
CURTIS STOKES.....	8, 28	RIVERSIDE MARINE .....	2
CUSTOM REBUILT CARBURETORS.....	38	RT 113 BOAT SALES .....	18
DANNY'S MARINE.....	17	RUDY MARINE .....	19
DOMINION YACHTS.....	6	SASSAFRAS HARBOR MARINA YACHT SALES ..	9
DOUR YACHT SALES.....	30	SHELTERED COVE MARINA.....	11, 15
DUFFY CREEK MARINA .....	23	STOLTZFUS MARINE .....	12
EGG HARBOR ROPES.....	38	UPPER CHESAPEAKE YACHT SALES .....	7
GEICO.....	14	WATERFRONT.....	33

## THE LARGEST LOW PROFILE BOAT LIFT MANUFACTURER IN THE USA

**CALL  
US FOR  
YOUR LOCAL  
DEALER!**



### Choose The Right Boat Lift, Choose

## MAGNUM

### BOAT LIFTS

Personal Watercraft Lifts

- Low Profile Design • Low Maintenance • 2/5 Yr Warr.
- Outside Walkway • Galvanized Steel Construction
- Aluminum Cradles Available • Capacity 800-40,000 lbs. [www.magnumlift.com](http://www.magnumlift.com)

Fully  
Insured

## BOAT LIFTS UNLIMITED

**410-674-3100 • 1-800-268-5911**

**WE SERVICE  
MOST MAKES  
OF BOAT  
LIFTS!**

Located in Odenton, MD, this full-service boat lift manufacturer has a network of over 180 distributors serving the Chesapeake Bay, Great Lakes and Atlantic Coast with Magnum Boat Lifting Products. Boat Lifts Unlimited is dedicated to customer satisfaction through prompt, courteous service on most existing boat lifts and timely installation of new boat lifts. Quality materials, attention to detail and innovative design have made Boat Lifts Unlimited one of the largest boat lift manufacturers in the U.S.





BAY BRIDGE  
MARINA PROPERTY

# UP TO 50% OFF ANNUAL SLIP FEE

With a multi year slip  
agreement! ★

- \* FLOATING DOCKS \* 25-70 TON TRAVEL LIFTS
- \* FUEL DOCK & PUMP \* FULL SERVICE YARD
- \* FITNESS CENTER & SAUNA \* WIFI & CABLE
- \* HEMINGWAY'S RESTAURANT & TIKI BAR

410.643.3162  
WWW.BAYBRIDGEMARINA.COM  
357 PIER ONE ROAD,  
STEVENSVILLE, MD 2166

★ This is an introductory offer and is only  
available to first time BBM slip holders.

BEST  
VALUE ON THE  
BAY!







## List your boat with us and join our **SOLD** list!



**SOLD!**

2002 55' Ocean Alexander



**SOLD!**

2001 54' Sea Ray

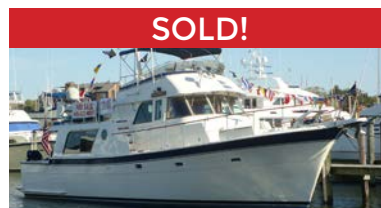

**SOLD!**

1978 48' Hatteras LRC



**SOLD!**

2000 47' Bayliner



**SOLD!**

1998 44' DeFever



**SOLD!**

1976 43' Gulfstar



**SOLD!**

2004 43' Mainship



**SOLD!**

2003 42' Sealine

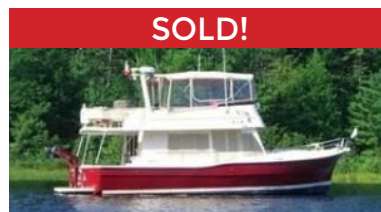

**SOLD!**

2004 40' Mainship



**SOLD!**

1986 38' Ocean



**SOLD!**

2008 37' Mariner Seville



**SOLD!**

2006 37' Campbell

To see more details about these and all other yachts around the globe, please visit our website below.

Annapolis, MD • St. Michaels, MD • Deltaville, VA • Woodbridge, VA  
Telephone: 410.919.4900 • Email: [info@curtisstokes.net](mailto:info@curtisstokes.net)

**[www.curtisstokes.net](http://www.curtisstokes.net)**





## Choose Clarks Landing

✓ Low  
Commissions

✓ Free Market  
Analysis

✓ Free Land  
Storage  
Programs

✓ Huge  
Marketing  
Budget

✓ We take  
Trades!

## Want to Sell your Boat?

### Mid Atlantic's Largest Yacht Broker

A successful brokerage program starts with exposure. Due to our size, Clarks Landing can offer more exposure than other brokers.

Our experienced and dedicated team handles the entire transaction, including financing, demonstration rides, haul outs, estimates and more.



"I was extremely impressed with the professionalism of the Clarks Landing NJ sales team. I was able to find the boat I was looking for and at a great deal!. Even after the closing of my new boat, I was happy to have the staff at Clarks Landing list my other boat. They sold my boat in one week! I will only use Clarks Landing for any future boat sales or purchases.

~David Purdy

**We will get your boat sold fast..and at Top dollar.  
For a Hassle-free Experience contact us today!**

**ANNAPOLIS AREA**  
1442 Ford Road  
Shady Side, MD 20764  
(410) 867-9550

**BAY BRIDGE**  
357 Pier One Rd Ste 101  
Stevensville, MD 21666  
Phone: (410) 867-9550

**JERSEY SHORE**  
847 Arnold Avenue  
Point Pleasant, NJ 08742  
(732) 899-5559

**DELAWARE RIVER**  
63 St. Mihiel Drive  
Delran, NJ 08075  
(856) 461-2700

[clarkslanding.com](http://clarkslanding.com)

[boatinfo@clarkslanding.com](mailto:boatinfo@clarkslanding.com)

**732-899-5559**



## DOUR YACHT SALES, INC.

Located At Bay Boat Works • 145 Hance Pt. Rd., North East MD  
443-309-1340 • theboatguy@msn.com



52' '07 Carver Voyager  
\$429,000



50' 2000 Carver 506 Motor Yacht  
\$209,000



44' 2004 Carver 444 Cockpit  
Motor Yacht • \$195,000



43' 2001 Silverton Motor Yacht  
\$175,000



40' 2004 Cruisers 405 Motor Yacht  
\$179,500



39' 1996 Silverton 402  
\$79,900



36' 2004 Tiara Sovran  
\$169,850



34' 2004 Silverton Convertible  
\$75,950

[www.yachtworld.com/gdys](http://www.yachtworld.com/gdys)

Veteran Owned and Operated



**CLEAN USED SPORT BOATS WANTED!**

**Small Used Outboards Available!**

**NEW • USED • BROKERAGE • MARINE ACCESSORIES**

 <b>18' '05 Bayliner 185 BR,</b> 3.0L Merc 130hp I/O, conv top, DF, stereo, swim ladder, galv trl, \$4,995	 <b>21' '06 Polar 2100 WA,</b> 150hp Yamaha 4-stroke OB, VHF, GPS, DF/FF, bimini top, cover, \$18,995	 <b>17' '19 Alumacraft</b> MV1756 AW, 2001 Mercury 40hp, new 2019 Venture trailer, \$9,995
 <b>16' '04 Tracker Boats Pro</b> Guide V-16, 50hp Mercury 2-stroke OB, VHF, GPS, DF/FF, trolling motor, \$6,995	 <b>25' '97 Bayliner Trophy</b> 2509 WA, 225hp Merc EFI, galv trailer, \$10,995	 <b>23' '03 Crownline 230 CCR,</b> Volvo 5.7L I/O, 250hp, full encl canvas, cockpit cover, 2003 trailer, \$13,995

26' '98 Grady White 268 Islander, hardtop, '99 Yamaha 250hp 2-stroke, VHF, GPS ..... \$26,000  
 22' '99 Shamrock 220 Open, 5.7L 260hp Crusader, VHF, GPS, DF/FF, radar ..... \$17,500

**ALUMACRAFT**  
 JON BOATS  
 10' TO 20'  
 FROM ONLY  
**\$795**



**VENTURE**  
 Trailers  
  
**LOADRITE**  
 Trailers

**149 Back River Neck Rd. • Essex, MD**  
**410-682-2998**  
[www.portsidemarine.net](http://www.portsidemarine.net)

# Lee's Marina

Located on the beautiful North East River

**CALL TODAY TO  
RESERVE YOUR  
2019 SLIPS!**

**(410) 287-5100**

726 Water St • Charlestown, MD

[lmarina726@comcast.net](mailto:lmarina726@comcast.net)



2004 23' Sea Fox,  
2006 Mercury 225hp Outboard,  
\$23,500



1998 32' Proline 3250,  
Twin 330hp Mercs, gen, AC/HT,  
tuna tower w/controls, \$30,000



1988 24' Four Winns Liberator,  
S/340hp Ford, 2 anchors, canvas  
covers, mufflers, radio, DF, t-tabs,  
swim platform, more, \$6,900



1997 20' Starcraft SS Limited,  
5.7L Chevy, canvas cover, swim  
platform, upholstery redone,  
AM/FM/CD, low hours, \$9,500

## COMPLETE SALES & SERVICE FACILITY

### OUTDRIVES

Volvo/Penta  
Mercruiser

### OUTBOARD MOTORS

Mercury • Yamaha  
Johnson/Evinrude

### INBOARDS • INBOARDS/OUTBOARDS

GENERATOR REPAIR

**Start  
Your Season  
Out Right!  
Call Now  
To Be Ready  
For Summer!**

Visit our Website at [www.LeesMarina.com](http://www.LeesMarina.com)



MARINE TECHNICIAN TRAINING

# RIDE THE CREST

to career success



**ENROLL FOR TRAINING TO BECOME A PROFESSIONAL**

## MARINE SERVICE TECHNICIAN

Our in-depth program includes training in: Seamanship, AC & DC Electrical, ABYC Standards, Air Conditioning & Refrigeration, Mechanical Systems, Stern Drives/Transmissions, Computerized-Fuel Injected Inboard and Outboard Engines, Inboard, Outboard and I/O Systems, Electronic Diesel Engines (*Cummins QSB 5.9 380 HP Common Rail Trainer*), Fiberglass & Gelcoat Repair, Plumbing and Sanitation Systems.

*Financial Aid for those who Qualify • Career Placement Assistance*





**CALL NOW** **866-905-4278**

**[www.autotraining.edu](http://www.autotraining.edu)**

900 Johnsville Blvd., Warminster, PA 18974

Supported by

&

with Training Materials & Equipment

For required program disclosure information, please go to [www.autotraining.edu/consumerinformation](http://www.autotraining.edu/consumerinformation).





211 Sloop Creek Rd.  
Bayville, NJ 08721

**THE FINEST  
PONTON BOATS  
WITH THE BEST  
DEALS!**

BERKSHIRE

ATTENTION LAKE BOATERS!

Buy A Pontoon Here & We Will Deliver!

 <p><b>2019 25 E STS Entertainment Series, Yamaha F200 4-stroke</b></p>	 <p><b>2019 24 RFC CTS, Mercury 150hp 4-stroke</b></p>	 <p><b>2019 23 E STS Entertainment Series, Yamaha F-150 4-stroke</b></p>	 <p><b>2018 23 RFX STS, Yamaha F150hp 4-stroke</b></p>																
 <p><b>2018 23 RFX, Mercury 150hp 4-stroke</b></p>	 <p><b>2019 20CL CTS F-90hp Yamaha 4-stroke</b></p>	<p style="color: red; font-weight: bold; text-align: center;">QUALITY PRE-OWNED BOATS &amp; MOTORS</p> <table style="width: 100%; border-collapse: collapse;"> <tr> <td>1994 Steiger Craft Chesapeake 25, Merc 5.7L .....</td> <td style="text-align: right; color: red;">\$24,999</td> </tr> <tr> <td>1996 Proline 202 Stalker, 150hp Johnson .....</td> <td style="text-align: right; color: red;">\$8,500</td> </tr> <tr> <td>1999 Bayliner 23 Trophy .....</td> <td style="text-align: right; color: red;">\$8,999</td> </tr> <tr> <td>2000 Four Winns 19 Horizon, Volvo 4.3L .....</td> <td style="text-align: right; color: red;">\$1,800</td> </tr> <tr> <td>2001 Mariah Z250 Shabal, Merc 454 Mag MPI Bravo .....</td> <td style="text-align: right; color: red;">\$17,500</td> </tr> <tr> <td>2017 Berkshire 23E STS, F150 Yamaha .....</td> <td style="text-align: right; color: red;">\$39,999</td> </tr> </table> <p style="text-align: center; color: green; font-weight: bold;">Pre-Owned Trailer</p> <table style="width: 100%; border-collapse: collapse;"> <tr> <td>1992 Load Rite, 30T 8000 Tandem Axle .....</td> <td style="text-align: right; color: red;">\$6,500</td> </tr> <tr> <td>2013 Hoosier BX 224NG-12, hydraulic pontoon trailer .....</td> <td style="text-align: right; color: red;">\$3,999</td> </tr> </table> <p style="text-align: center; color: red; font-weight: bold;">Call Or Visit Our Website For Complete Pre-Owned Inventory</p>		1994 Steiger Craft Chesapeake 25, Merc 5.7L .....	\$24,999	1996 Proline 202 Stalker, 150hp Johnson .....	\$8,500	1999 Bayliner 23 Trophy .....	\$8,999	2000 Four Winns 19 Horizon, Volvo 4.3L .....	\$1,800	2001 Mariah Z250 Shabal, Merc 454 Mag MPI Bravo .....	\$17,500	2017 Berkshire 23E STS, F150 Yamaha .....	\$39,999	1992 Load Rite, 30T 8000 Tandem Axle .....	\$6,500	2013 Hoosier BX 224NG-12, hydraulic pontoon trailer .....	\$3,999
1994 Steiger Craft Chesapeake 25, Merc 5.7L .....	\$24,999																		
1996 Proline 202 Stalker, 150hp Johnson .....	\$8,500																		
1999 Bayliner 23 Trophy .....	\$8,999																		
2000 Four Winns 19 Horizon, Volvo 4.3L .....	\$1,800																		
2001 Mariah Z250 Shabal, Merc 454 Mag MPI Bravo .....	\$17,500																		
2017 Berkshire 23E STS, F150 Yamaha .....	\$39,999																		
1992 Load Rite, 30T 8000 Tandem Axle .....	\$6,500																		
2013 Hoosier BX 224NG-12, hydraulic pontoon trailer .....	\$3,999																		















# ALL PRINT ADS INCLUDE FREE INTERNET LISTING\*

## PRIVATE AD RATES

- ☐ INTERNET ONLY UP TO 1 YEAR..... \$39<sup>00</sup>
- ☐ 3 ISSUES WITH COLOR PHOTO  
WITH COLOR PHOTO ON INTERNET..... \$49<sup>00</sup>
- ☐ INTERNET FEATURE ADD ON 4 WEEKS  
**AVAILABLE WITH AD PURCHASE ONLY!**  
ON THE SALTY DOG HOME PAGE..... \$49<sup>00</sup>
- ☐ FRONT COVER..... \$40<sup>00</sup>
- ☐ PUBLICATION MAILED TO YOU..... \$2<sup>00</sup>

## TOTAL

FRONT COVERS ARE BASED ON AVAILABILITY

- ☐ CHECK ☐ MONEY ORDER ☐ DISCOVER  
☐ MASTERCARD ☐ VISA ☐ AMERICAN EXPRESS

CC#

Expiration Date \_\_\_\_\_ Security Code \_\_\_\_\_

Signature \_\_\_\_\_

Advertiser's Name .....

Address .....

Phone .....

Where did you pickup "The Salty Dog"?

Store \_\_\_\_\_ Town \_\_\_\_\_

\*Internet Listing For One Year.

No refunds after Ad is processed. • Advertiser will be responsible for \$20 fee on returned checks.

**YOUR BOAT LISTING CAN ALSO BE SUBMITTED ON THE INTERNET [www.thesaltydog.com](http://www.thesaltydog.com)**

Fill out the description form below, up to 125 characters (including spaces & punctuation) of advertising. Please put one character per space beginning with the motor. Include a check, money order or credit card, and mail to us with a good quality COLOR picture of your boat. Photos will only be returned if accompanied by a self-addressed stamped envelope.

## AD COPY

FT. \_\_\_\_\_ YR. \_\_\_\_\_

MANUF. / MODEL \_\_\_\_\_

MOTOR \_\_\_\_\_

ACCESSORIES \_\_\_\_\_

LOCATION OF BOAT \_\_\_\_\_, \_\_\_\_\_ State \_\_\_\_\_ Zip Code \_\_\_\_\_

PRICE \_\_\_\_\_

PHONE # \_\_\_\_\_

EMAIL \_\_\_\_\_

**Send to: The Salty Dog  
254 Brick Blvd • Suite 1  
Brick, NJ 08723**

**888-843-1585**

Fax (732) 477-9000 • Email: [info@thesaltydog.com](mailto:info@thesaltydog.com)

## SPECIAL FEATURES

PRIVATE BOAT ADS  
Pgs. 34-37

## SUBSCRIPTION CHESAPEAKE BAY

No. of issues \_\_\_\_\_ x \$2.00\* = Total Cost \_\_\_\_\_

- ☐ CHECK ☐ MONEY ORDER ☐ MASTERCARD ☐ VISA

Credit Card No. \_\_\_\_\_

Exp. Date \_\_\_\_\_

Signature \_\_\_\_\_

SALTY DOG is published Bi-weekly 25 times a year.

Papers are mailed **FIRST CLASS**. Your first issue will be mailed within 1 week.

To subscribe, just fill in the amount of issues and multiply by \$2.00\*

Name \_\_\_\_\_

Address \_\_\_\_\_

City \_\_\_\_\_ State \_\_\_\_\_ Zip \_\_\_\_\_

Telephone \_\_\_\_\_

\*Canada Subscription Add 10% - Bermuda Subscription Add 30%

Outside the Continental USA Add 50% • Credit Cards Only Outside USA



Mail To: THE SALTY DOG, 254 Brick Blvd • Suite 1, Brick, NJ 08723



A Bi-weekly Publication for  
Powerboats, Sailboats, Marine  
Equipment, Supplies, Services,  
Waterfront and Photo Ads

For More Info on Display Ads or Internet Listings

Call 888-843-1585 • Fax (732) 477-9000

[info@thesaltydog.com](mailto:info@thesaltydog.com) • Mon.- Fri. 9:00 am to 4:00 pm





# WATERFRONT MARINE



## Maryland:

**2822 Solomons Island Road**  
**Edgewater, MD 21037**  
**443-949-9041**



[www.waterfrontmarine.com](http://www.waterfrontmarine.com)



## - PREOWNED BOATS -



**20' '07 Cobalt 200 BR,  
5.0L Volvo GXI, 480 hrs, \$24,900**



**24' '18 Chaparral 246 SSI,  
6.2L Merc, Garmin, 63 hours, \$77,900**



**19' '17 Yamaha AR195,**  
1.8L SV HO Jet motor, like new, trl, **\$28,900**

[illegible]

## CRUISERS & CUDDY CABINS

## FISHING BOATS



**AUTHORIZED  
PARTS &  
SERVICE**





## See Color Photo on the Internet



**42' 2013 Metroship Custom Houseboat by David Ballinger**  
Johnson 90hp, 1br, 1 full Bath with Living Room & Full kitchen,  
**\$55,000**  
**718-290-7005**  
**Krock670@aol.com**

146522

## See Color Photo on the Internet



**38' 2003 SEA RAY SUNDANCER**, T/8.1L Mercruisers, low hours, mint condition, in water ready to go, AC, gen, slip paid for this season, **\$119,000, 609-698-1222** **141652**

## See Color Photo on the Internet



**32' 2004 MABRY CUSTOM SPORTFISH**, Volvo 310A Dsl, Outdrive, 1250 hrs, clean, runs great/fast, windlass, AC/HT, 2 stations, bow thruster, inverter, more, **\$95,000, 410-867-6120 midcoasttom@comcast.net** **147384**

## See Color Photo on the Internet



**38' 1959 CUSTOM BUILT Deltaville Deadrise**, Twin Merc. 454, Sweet Classic 38' 1959 Deltaville Deadrise. There isn't much on this boat that has not been upgraded or replaced, not brand new but for an older boat she is very good condition, **\$25,000, 240-533-7121 deadrise38@gmail.com** **146944**

## See Color Photo on the Internet



**32' 2004 CENTURY 3200 CENTER CONSOLE**, New 300s digital Yamahas, 20K in new electronics, 85k in upgrades, **\$89,950, 908-489-5098 seaportpics@gmail.com** **147387**

## See Color Photo on the Internet



**42' 1994 SEA RAY 400 Express**, 7.4 - NEW, Great Opportunity - The Engines are 2 Yrs old out of crate - not rebuilt. 15 hrs on the engines but She needs some clean-up, **\$35,000, 856-857-1800 kwallace@hudview.com** **146367**

## See Color Photo on the Internet



**35' 1997 TIARA 3500 Express**, 502 XLI, Onan Ensign 6500, Marine Air (2) AC/Heat, Maxwell Windlass, Oversize Swim Platform, **\$79,500, 410-919-3400 crabcake410@hotmail.com** **142616**

## See Color Photo on the Internet



**32' 2003 CHAPARRAL 320 SIGNATURE**, 2013 T/5.7L Merc FWC BIII, electronics, cockpit cover, very clean, **\$56,000, 732-269-3700** **145013**

## See Color Photo on the Internet



**41' 1998 SILVERTON 41C**,  
Twin 502 Fuel injected  
Crusaders, 8 kw Generator,  
2 Staterooms, Davit w/  
10' Dingy w/5 hp, Turn-key,  
Very Nice Shape! Must sell.  
**\$74,900**  
**732-278-6303**  
**kskarchitect@aol.com**

145945

## See Color Photo on the Internet



**33' 2006 GRADY-WHITE 33 EXPRESS**, T/Yamaha 250hp 4-strokes, gen, complete Raymarine equip, autopilot, ORs, full salon enclosure, lift kept, bow thruster, **\$129,900, 410-596-8694 hbarnes46@gmail.com** **146234**

## See Color Photo on the Internet



**32' 1985 WELLCRAFT St. Tropez**, Mercruiser, Solid hull. One of the engines needs work. Clear title. Good project boat. Some interior restore, **\$3,000, 609-214-0453 corbettl@comcast.net** **146434**

## See Color Photo on the Internet



**33' 2008 SEA RAY 330 SUNDANCER**, T/8.1L Merc FWC Inboards, AC/HT, gen, bow thruster, motivated seller, **\$119,995, 732-840-1100 brennanboat@aol.com** **143789**

## See Color Photo on the Internet



**31' 2010 SEA RAY 310 SUNDANCER**, optional T/Merc 5.7L FWC MPI, GTS, Axis Bravo IIs, AC/HT, gen, GPS/plotter, motivated seller, **\$123,995, 732-840-1100 brennanboat@aol.com** **143327**

## See Color Photo on the Internet



**33' 2000 PRO-LINE 33 EXPRESS**, Mercruiser 7.4L 380hp, runs great, Kohler 7.3 kW gen, **\$64,500, 732-899-8010 sales@schraderyachts.com** **144830**

## See Color Photo on the Internet



**31' 2011 FORMULA 310 SUNSPORT**, T/Merc 6.2L BIII, 411 hours, motivated seller, **\$112,995, 732-840-1100 brennanboat@aol.com** **141358**



**See Color Photo on the Internet**

31' 1988 PACEMAKER Sportfish, 2 Mercruiser F/W cooled 305, Well maintained updated boat runs great. New upholstered interior. AC, Heat, electric head, fridge, shower, water heater, \$17,000, 410-707-7596 Rtb212@comcast.net 146737

**See Color Photo on the Internet**

29' 2009 WORLD CAT 290 DC, T/F250 Yamahas, 375 hours, new Eisenglass, full electronics w/radar, \$115,000, 732-899-8010 sales@schradyachts.com 144827

**See Color Photo on the Internet**

27' 1998 GRADY-WHITE 272 SAILFISH, Dual 1998 Mercury 225hp Optimax OBs, hardtop w/encl, electric head, battery charger, livewell, salt water washdown, GPS/map/sounder, stereo, windlass, \$39,500, 732-929-1711 Tom@hobbylobbmarine.com 146726

**See Color Photo on the Internet**

30' 2012 SEA RAY 300 SLX, T/350 Mags, Bili w/Axius, grill, low hours, motivated seller, \$91,995, 732-840-1100 brennanboat@aol.com 147075

**See Color Photo on the Internet**

29' 2011 WORLD CAT 290 DC, T/F250 Suzukis, 150 hours, Garmin 5212 w/radar, \$109,000, 732-899-8010 sales@schradyachts.com 144826

**See Color Photo on the Internet**

27' 1997 GRADY-WHITE 272, 225hp Yamahas, Radar, Fish finder, GPS, Outriggers, \$23,000, 302-245-7157 shortbus3384@msn.com 146697

**See Color Photo on the Internet**

**30' 2000 CHAPARRAL Signature 300,**  
Excellent Cond Eng Hrs  
185 Twin Merc 5.7L EFI  
520hp-185hrs. Koehler Gen  
38 hrs. New carb, New gas  
tank Outdrives 2017  
**\$32,999**  
**610-299-0955**  
**susandtimmins@comcast.net**

147082

**See Color Photo on the Internet**

29' 2006 PROKAT 296WA, Yamaha 250, Garmin electronics, GPS, depth finder, radar, VHF radio, refrigerator, windless, aluminum trailer, new 6 wheel disc brakes, \$95,000, 443-336-3502 rschmidt8888@gmail.com 146963

**See Color Photo on the Internet**

27' 1995 RINKER Fiesta Vee, Mercruisers, Fantastic first time/family boat. Full camper enclosure & comes with trailer too! Runs great and is very good shape., \$13,500, 717-309-4918 beckynelson.47@yahoo.com 147295

**See Color Photo on the Internet**

29' 1997 Tiara Yachts 2900 open, Very well kept. 8.1 liter crusaders, 1240 hrs, Lots of extras., \$55,500, 443-783-0140 ufuny@hotmail.com 146387

**See Color Photo on the Internet**

26' 2016 CROWNLINE ESX6 DECK-STYLE BOWRIDER, 300 Pro Verado 4-stroke, under 100 hours, like new, Call Almars Outboards for details, \$59,995, 302-328-8541 jaukamp@almarsoutboards.net 135157

**See Color Photo on the Internet**

28' 2003 GRADY-WHITE 283 RELEASE, Dual Yamaha F225hp OBs, Vantage T/A galv trailer, approx 1100 hrs, radar, GPS, echo finder, CP/FF, VHF, t-top, \$64,900, 732-929-1711 Tom@hobbylobbmarine.com 147078

**See Color Photo on the Internet**

26' 1998 PRO-LINE 2610, repowered with honda 225 hp, factory warrantied till 04/21., electronics, \$47,500, 646-427-9273 joellenpet@verizon.net 146453

**See Color Photo on the Internet**

29' 2017 WELLCRAFT COASTAL, T/Yamahas, only 30 hours, loaded, paid 240k, only used one summer, easy financing, trades welcome, \$189,000 OBO, 908-489-5098 seaportpics@gmail.com 147388

**See Color Photo on the Internet**

28' 1998 MAKO 293 Walkaround, (2) 225 Mercury, Starboard engine needs new power head; everything else good to excellent condition. Service docs available. Trailer included., \$12,000, 908-278-4166 Jeff.theibault@icloud.com 147128

**See Color Photo on the Internet**

26' 2002 COBALT 262 BOWRIDER, Mercruiser 383 re-man w/warranty, new transom shield assembly, \$35,900, 732-899-8010 sales@schradyachts.com 136197



**See Color Photo on the Internet**

**26' 1999 SEA RAY 260 SUNDANCER**, Merc 260hp, \$24,900, 732-929-1711 [Tom@hobbylobbymarine.com](mailto:Tom@hobbylobbymarine.com) 147080

**See Color Photo on the Internet**

**24' 1995 WAHOO EFS**, 2006 225hp Mercury Verado 4-stroke, livewell, fresh water washdown, sink, stove, Garmin echomap SV, dual batts, radio, trl, \$16,500, 443-262-2718 [fish.legs@yahoo.com](mailto:fish.legs@yahoo.com) 147572

**See Color Photo on the Internet**

**22' 2008 CHAPARRAL Sunesta**, 5.0 GXI-J, Bimini I/O Volvo DLP outdrive SS Duoprop 2017 EZ-Loader dual axle alum trailer Excellent condition Garage kept BUC report, \$29,900, 717-201-8864 [rivernut007@comcast.net](mailto:rivernut007@comcast.net) 146564

**See Color Photo on the Internet**

**25' 2015 WORLD CAT 255**, T/F150 Yamahas, 102 hours, full canvas enclosure forward and aft, well equipped, trailer, \$132,500, 732-899-8010 [sales@schraderyachts.com](mailto:sales@schraderyachts.com) 144831

**See Color Photo on the Internet**

**24' 1986 GRADY-WHITE Offshore**, Mercury 260, 2000 Venture trailer (new 2000 used 2 summers) Not running, lots of parts. Merc 260 alpha 1, \$3,150, 717-222-0704 [tommytp55@icloud.com](mailto:tommytp55@icloud.com) 147220

**See Color Photo on the Internet**

**22' 2014 BENTLEY ELITE**, 2015 115hp evinrude etec, full canvas cover bimini tow bar stereo GPS/DF changing st. cap. chair swim platform 2 ladders alum. skin under floor, motor warr til 2021, \$25,000, 301-938-5309 [jkreamey@gmail.com](mailto:jkreamey@gmail.com) 146908

**See Color Photo on the Internet**

**25' 2018 GRADY-WHITE 257 FISHERMAN**, T/F150 Yamahas, 90 hrs, 7/23 warranty, all factory options, Garmin GPS radar, Icom fish inshore/offshore, winterized, spring 2019 ready, like new, \$129,000 302-226-3734 or 302-218-9325 144975

**See Color Photo on the Internet**

**23' 2016 PARKER 23 SE**, Yamaha F200, leaning post, livewell, head in console, trailer, \$57,500, 732-899-8010 [sales@schraderyachts.com](mailto:sales@schraderyachts.com) 144824

**See Color Photo on the Internet**

**22' 1990 GRADY-WHITE Seafarer**, 350 Chevy, Unique I/O model. Fresh Water cooled Mercruiser Magnum. Approx 600 Hours on crate repower. Full electronics. Outriggers., \$16,500, 410-598-1219 [Dmkarle1409@verizon.net](mailto:Dmkarle1409@verizon.net) 147201

**See Color Photo on the Internet**

**23' 1998 Hake Seaward**, Tohatsu 6hp, Well kept!, full batten main, 110 Genoa, battens jib, sail covers, LOW hr Tohatsu 6hp. Priced to sell! Bill (215)421-9855, \$7,000, 215-421-9855 [wtrost186@gmail.com](mailto:wtrost186@gmail.com) 146331

**See Color Photo on the Internet**

**22' 2000 SPORT CAT 221 WA**, 2001 175hp E-Tec, GPS/FF, trailer, everything works, runs great, \$12,999, 609-693-9423 [tidesendmarina1@gmail.com](mailto:tidesendmarina1@gmail.com) 147076

**See Color Photo on the Internet**

**25' 2000 STAMAS Tarpon**, Extremely well built Stamas Yacht. Low hours, Twin 150 Yamaha Saltwater Series engines. 18 inch Garmin Screen and Radar. Trades accepted and financing available. Stand-up bathroom. Purchased new in 2003., \$28,500, 732-948-4228 [jmaterra77@gmail.com](mailto:jmaterra77@gmail.com) 138926

**See Color Photo on the Internet**

**22' 2003 CROWLINE 225 BR**, 600 SCI Mercury Racing, 25 hours, repowered 2012, 70 MPH, kept indoors, FRESH WATER ONLY, trailer, mint, Offers Encouraged!, \$52,000, 215-259-1900 [donvan@autotraining.edu](mailto:donvan@autotraining.edu) 146425

**See Color Photo on the Internet**

**22' 2000 SEA RAY 215 Express Cruiser**, 5.0 Liter Merc Cruiser Alpha Gen II Outdrive, Very clean and professionally maintained with very low hours. It's ready to go cruising, great for water sports. Must see., \$10,500, 732-604-3450 [Dorina459@gmail.com](mailto:Dorina459@gmail.com) 147000

**See Color Photo on the Internet**

**25' 2001 AQUASPORT Osprey Tournament Master**, Twin Evinrude 150s. This has been a fantastic fishing boat, and family boat. This boat handles rough water very well, \$24,000, 804-525-0344 [tshoerichs@gmail.com](mailto:tshoerichs@gmail.com) 147028

**See Color Photo on the Internet**

**22' 2015 CROWLINE E2 ECLIPSE**, 200hp Mercury Verado, lift kept, no paint, 20 hours, motivated seller, \$42,995, 732-840-1100 [brennanboat@aol.com](mailto:brennanboat@aol.com) 141895

**See Color Photo on the Internet**

**21' 2004 PARKER 2120 SPORT CABIN**, 150hp Yamaha 4-stroke, dual station, all electronics, plenty of rod holders, ready to fish, 520 hours, \$31,500, 301-643-6694 147571



**See Color Photo on the Internet**

**21' 1994 SEA CAT CENTER CONSOLE**, repowered w/2008 and 2009 Evinrude E-Tec 115hp, direct injected 2-stroke motors w only 75 hours, AM/FM/CD, chartplotter/FF, \$27,500, 609-927-5900 robert@somerspointmarina.com 146704

**See Color Photo on the Internet**

**17' 2011 BAYLINER BOWRIDER**, Mercruiser Alpha 3.0L Inboard, excellent condition, low hours, many accessories, w/trailer, \$9,000, 215-300-6374 146892

**See Color Photo on the Internet**

**36' 1968 TRI-MAR Trimaran**, 3 cylinder Volvo, all teak wood, Galley, head, sleeps 8-10, all sails, cushions, anchor.plenty of storage. Drafts 3 feet, \$25,000 609-694-1731 lakefrontview@exede.net 140938

**See Color Photo on the Internet**

**21' 1996 TROPHY**, Merc 150hp Optimax, 2013, '96 trailer, engine runs good, professionally maintained, boat is seaworthy, \$3,700, 215-487-1453 rherbert7551@gmail.com 146986

**See Color Photo on the Internet**

**26' Load Rite TRAILER**, 26' boat, GVWR 7,400lb, 64 roller & electric winch, \$1,500 OBO, 609-264-8689 147077

**See Color Photo on the Internet**

**20' 2007 CENTURY 2001 CC**, F-150 TXR Yamaha OB, 2013 Vneture galv bunk trl, VHF, GPS/Plotter/DF, VHF, \$27,900, 732-929-1711 Tom@hobbylobbymarine.com 147079

**2019 60' COVERED SLIP**, 60 foot covered slip, 17'4" wide, deep water, located in Kent Narrows, \$25,000 570-279-1462 jgstewart213@gmail.com

**See Color Photo on the Internet**

**20' 2000 HYDRA-SPORTS 212CC SeaHorse**, 150 HP Johnson Ocean Pro - always rinsed and serviced, Lowrance Electronics, Stored on trailer - trailer included, \$8,800, 410-739-4114 littlehouseceo@cs.com 146875

**See Color Photo on the Internet**

**38' 1989 ISLAND PACKET**, Yanmar 44hp diesel, 338 hours, one owner boat, lightly used, \$112,500 732-899-8010 sales@schraderyachts.com 144832

**See Color Photo on the Internet**

**30' 1979 C&C YACHTS 30**, Yanmar 2QM15, Orig sailing specs, Asymmetrical, other sails, new dodger 2017. Owners moving up, priced to sell. Email only, \$7,500 732-530-4022 njcc301979@gmail.com 147053

**See Color Photo on the Internet**

**19' 1994 BASS CAT BOATS Bass Cat**, 150 Mercury, Bass boat, runs great rebuilt 150 h.p. merc. Riptide Terrova 80lb thrust Humm. D.F. have all receipts deep hull - bay & river, \$5,500, 301-807-5566 lwdrews@gmail.com 146969

**18' 2009 SEA HUNT TRITON**, 90 HP 4-Stroke Yamaha 250hrs, T-top and livewell, center console, EXCELLENT CONDITION \$16,900 302-275-4712 hansjwild@gmail.com



## DOMINION YACHT SALES

Seeking Self-Motivated Yacht Brokers

If you enjoy spending time  
on the water, meeting successful new people,  
making \$\$\$\$ while having fun...

1-888-314-5509 or

robert@dominionyachts.com

### CUSTOM REBUILT CARBURETORS

Full Line Carburetor Shop  
Also specializing in  
MARINE CARBURETORS

ALL CARBS ARE:  
Completely Disassembled • Washed  
and Boiled Out • Recolored • Wet Flow  
Tested • 100% Guaranteed

2 Barrels from \$155 • 4 Barrels from \$175

• Fast Turnaround Time • Dealers Welcome

30+ Years Experience

200A Wood Ave., Middlesex, NJ 08846

**732-356-4333**

We Accept Visa and Mastercard

www.customrebuiltcarbs.com

### Get it Up®

and down automatically with a  
**Good® Automatic Windlass**

Automatic Free-Drop  
Rope/Chain Anchoring Systems

**800-780-4655**

Sales, Installation, & Service

Barneget, NJ

www.goodwindlass.com

**SAY YOU SAW  
IT IN THE  
SALTY DOG**

### Marine Engines Inc.



Holliston, MA

### REPLACEMENT ENGINES FOR

MERC - CRUSADER - VOLVO - PCM  
OMC - GM - FORD - CHRYSLER

**- LOW PRICES -  
- HUGE INVENTORY -  
- SAME DAY SHIPPING -**

**Crusader®**  
ENGINES & PARTS

**Power Pack**  
Left Hand & Right Hand  
IN STOCK • CALL

### NEW GM Marine Base Engines

3.0L (181 cu. in.).....	\$2937	7.4L (454 cu. in.).....	\$5575
4.3L (262 cu. in.).....	\$3695	7.4L HO (454 cu. in.).....	\$6399
5.7L (350 cu. in.).....	\$2929	8.2L (502 cu. in.).....	\$6559
5.7L (350 cu. in.) VORTEC.....	\$2929	- Call for More Information -	

**Velvet Drive®**  
TRANSMISSIONS



**ZF/HURTH TRANSMISSIONS**  
New - Rebuilt - Take Outs - CALL

**No Sales Tax Outside of MA**

**1-800-786-7639 • 1-800-RUNSNEW**

www.1800runsnew.com

## CAPTAINS LICENSE CLASS



USCG Approved Course & Test  
No Exam at the Coast Guard

CLASSROOM AND ONLINE COURSES  
CALL FOR MORE DETAILS

**732-830-9285**

www.captainslicenseclass.com

*Deadlines for*

*Next Issue:*

**CB - 05.29.19**

**NJ - 06.05.19**

\* By midnight

**VIEW  
THOUSANDS  
OF BOATS  
ONLINE AT  
THESALTYDOG.COM**

**2000 sq ft  
Marina  
Workshop for  
Lease**

**Ideal for Marine  
Mechanic/Boat Sales**

Located in an 80-slip marina on  
Back River • \$3000 per month  
Includes land space for rack  
storage and winter storage  
Travel well for docking and  
pulling boats out of the  
water • 2 additional in water  
boat slips

West Shore Yacht Center  
1100 East Riverside Avenue  
Essex, MD 21221

**410-686-6998**





**443-834-2052 • 410-961-5104**

2222 Poplar Road  
Essex, Maryland 21221

**www.REYC.org • Email: info@reyc.org**



## Slips Available

Up to 50' Boat for \$1,350 Annual Fee  
(after first year)

## Working Club

- Land Cruise
- Club Dinners
- Parties
- Club Events
- Direct Access to the Chesapeake Bay
- Be Part of the Yacht Club Scene
- Discounted Waterfront Hall Rental
- Bull Roast – Crab Feast - Spring Fling & More

Fresh water and metered electric are available at every boat slip.

Come see our clubhouse - full bar, kitchen & meeting hall.

Full access and benefits offered to all of our club members.

**“A Family Oriented Facility.”**





**BEST Boats - BEST Prices - BEST Service**

### PREOWNED (mostly fresh water use) SPECIALS

2016 17' Bayliner 170 Bowrider.....	\$18,500	2013 23' G3 X324 RS.....	\$33,000
2010 17' Sea Ray 175 Sport .....	\$15,500	2014 23' Bryant Bowrider Calandra.....	\$44,900
2012 17' Key West 176 CC .....	\$17,900	2016 23' G3 X 324 SS.....	\$38,995
2013 17' Bayliner 175 Bowrider.....	\$13,500	1999 23' Sea Ray 230 Overnighter .....	\$15,000
1999 18' Sea Ray 185 .....	\$9,900	2004 25' Rinker 250 Fiesta Vee .....	\$22,000
2013 19' Bayliner 195 Bowrider.....	\$20,900	2005 27' Crownline 275 CCR .....	\$38,500
1998 20' Palm Beach Whitecap 201 CC .....	\$9,900	2012 26' Crownline Eclipse E6 EC .....	\$51,000
2018 22' G3 X322C .....	\$45,000	2013 26' Monterey 264 FS .....	\$54,500
2017 22' Bayliner VR6 Bowrider.....	\$35,900	2012 32' Monterey 328 SS .....	\$125,000
2002 22' Wellcraft WA .....	\$20,000	2004 39' Wellcraft 390 Coastal.....	\$199,000



410.287.8280  
www.AnchorBoat.com

448 N MAULDIN AVE | NORTH EAST, MD 21901

Parts & Service | General Boat Repairs  
High & Dry Boat Storage

 **YAMAHA** AUTHORIZED DEALER