

Free!



# The Salty Dog<sup>®</sup>



## CHESAPEAKE BAY EDITION

Published Every Other Week • Distributed in Maryland, Delaware, Southern Pennsylvania and Virginia

### POWERBOATS & SAILBOATS ...Including Marine Services



25' 1994 ROBALO 2440 WAC, T/150 Mercury Optimax '01 2 stroke, 400 hrs, windlass, Lowrance GPS, well maint'd and ready to fish, hardtop, livewell, \$22,000, 703-597-8351, dougfrost8@gmail.com 142199



24' 1985 CAL BOATS ANNIVERSARY EDITION, includes 2 axle trailer, full teak interior, never been in saltwater, sails and dinghy included, many extras, \$6,000, 909-743-2082, rwaite792@gmail.com 142620



37' 1987 TROJAN 11M EXPRESS, Twin 454s, 6.5kw gen, AC/HT, very roomy/clean, aft deck w/sink & fridge, Reduced \$17,000 or best offer, 410-335-1940, grandersonseneca@msn.com 134603



20' 1999 HYRA-SPORTS VECTOR, Yamaha 200 HPDI, 2013 Road King trailer, Garmin GPS, Torsion punk trailer, \$18,000, 302-420-6970, budhurlockiii@aol.com 143498

**List Your Boat  
As Low As \$39!**

Go to [www.thesaltydog.com](http://www.thesaltydog.com)  
to get started!

Private Boat Ads Only



46' 2006 FAIRLINE PHANTOM, T/Volvo D9 500hp, 1100 hrs, AC, GPS, just fully serviced, \$275,000, 703-997-2869, dominionyachts@gmail.com



39' 2008 TIARA 3900 SOVRAN, T/Volvo IPS 500hp IB, less than 450 hrs, FW kept, original owner, AC, genset, VHF, autopilot, \$239,000, 703-997-2869, dominionyachts@gmail.com



17' 2008 TRACKER PT175TXW COASTAL, Mercury 60hp, FF, trolling motor great fishing boat clean less than 50 hours it also has a rod locker and livewell, \$8,000, 410-562-5259, ljschreffler@gmail.com 143860



29' 2011 C-HAWK SPORT CABIN, All new electronics auto pilot 3 gps led lights wash down n live well pumps in 3/17 2017 300hp Yamaha's 275hr war till 11/22 22ft outriggers 32ft green stick 2010 trailer, \$115,000, 410-937-2333, Flyingfarm@comcast.net 143791

Annapolis, MD • St. Michaels, MD  
Deltaville, VA • Woodbridge, VA

**CONTACT US TODAY!**

[info@curtisstokes.net](mailto:info@curtisstokes.net)  
410.919.4900

CURTIS  
STOKES  
& ASSOCIATES

[www.curtisstokes.net](http://www.curtisstokes.net)

**1-888-843-1585 • Private Boat Information on Page 24**

# FALL SAVINGS SALE on IN-STOCK 2018 MODELS



Engineered for Strength,  
Safety, Stability

NMMA Certified using ABYC Standards

Deeper Forward Entry for  
Softer / Drier Ride

Easy Access to All Features

Best Fit, Finish, Features  
& Value for the Money!

Garmin Electronics

## SPORTSMAN YOU CAN HAVE IT ALL

**OPEN 21'-32'**  
**HERITAGE 21'-25'**



**211/231 HERITAGE**  
**212/232 OPEN**



**241/251 HERITAGE**  
**242/252 OPEN**



**282 OPEN**



**312 OPEN**

## WINTERIZATION • SAVE \$40 on PACKAGE PRICE



**E255 XS**



**E295 KS**



**285 SS**



**264 CR**



**E18/E21**



**VR4 OB/VR6 OB**



**VR5/VR5 OB**



**210 DB**



600 RIVERSIDE DRIVE  
ESSEX, MD 21221  
410.686.1500  
800.448.6872



**WWW.RIVERSIDEMARINE.COM • SALES@RIVERSIDEBOATS.COM**

# • Lippincott Marine •

## WINTER STORAGE AVAILABLE Special Rates for Newly Listed Brokerage!



Sistership

**33' 2002 SILVERTON  
SPORT BRIDGE, \$88,500**



**30' 2001 MAINSHIP  
PILOT 30 RUM RUNNER,  
generator, \$69,500**



**34' 1982 MAINSHIP  
TRAWLER, bow thruster,  
\$39,500**



**36' '85 TROJAN F36,  
T/350hp Crusader 454s,  
\$18,500**



**34' '07 MAINSHIP 34 TRAWLER,  
S/DIESEL • \$185,000**



FACTORY  
PHOTO

**NEW  
LISTING!**

**43' '00 MAINSHIP TRAWLER  
\$194,000**



**NEW  
LISTING!**

**47' '97 MAINSHIP MY  
T/DETROIT 671's • \$115,900**



**34' '00 SEA RAY SUNDANCER,  
FREE WINTER STORAGE  
WITH CONTRACT • \$65,900**

### SPRING SLIPS AVAILABLE \$1,500 TO \$3,800 20' - 52' SLIPS: POWER OR SAIL • POOL/BATHHOUSE FULL SERVICE MARINA • GATED FOR SECURITY RESTROOMS WITH SHOWERS • LAUNDRY

GRASONVILLE, MD  
Rts. 301/50 Exit 42  
(SE of Kent Narrows Bridge)

## (410) 827-9300

email: [lippincott@mail.com](mailto:lippincott@mail.com)  
[www.lippincottmarine.com](http://www.lippincottmarine.com)

# BALTIMORE BOATING CENTER

2015 Turkey Point Road  
Essex, MD 21221  
Just 10 Minutes off



**410-687-2000**

**Brenda Wilmoth  
Jim High • Bill Cox  
Eli Finney • Rick Scott**

**KenCraft**

**YAMAHA**  
Power Matched Exclusive

**Carolina Flared Center Consoles up to 25' • Bay Boats & skiffs Like No Other!**



**2018 KENCRRAFT CHALLENGER 21 CUTTER BANKS**

powered by Yamaha 150hp Inboard motor options  
**2018 CLOSEOUT CALL NOW!**  
\$39,995 • On the Water!

**2018 KENCRRAFT CHALLENGER 190CC**

powered by Yamaha 150hp, t-top and more!  
\$39,995 • On the Water!

**WE NEED LISTINGS...CALL NOW! • DON'T WAIT...WE HAVE BUYERS!**



**46' Black Thunder  
46 EC 2003 • \$174,900**



**45' Viking Convertible 1989  
\$119,900**



**44' Regal 4460 Commodore  
2007 • \$219,900**



**44' Carver 440 Aft Cabin  
Motor Yacht 1994 • \$119,900**



**43' Hatteras Double Cabin,  
2 to Choose from \$54,900**



**41' Sea Ray 410 Sundancer  
2000 • \$119,900**



**40' Sea Ray 400 Sedan  
Bridge 1999, Diesel • \$139,900**



**40' Legacy Yachts Sedan 1999  
\$186,800**



**38' Cruisers Yachts 3870  
Express 2000 • \$89,900**



**38' Sea Ray 380 Sundancer  
2004, must see • \$113,900**



**37' Cruisers Yachts 370  
Express 2004 • \$89,900**



**37' Silverton 372 Motor Yacht  
1997 • \$74,900**

**20 NEW LISTINGS VISIT WEBSITE**



**37' Carver 370 Aft Cabin  
Motor Yacht 1996 • \$64,900**



**35' Ocean Yachts Super Sport  
1990 • \$44,900**



**35' Donzi 35 ZR 2007  
\$79,900**



**34' Sea Ray 340 Sundancer  
2005 • \$99,000**



**34' Sea Ray 340 Sundancer  
2000 • \$54,900**



**33' Chris Craft Catalina  
Sport Sedan 1973 • \$19,900**



**33' Maxum 3300 SE 2006  
\$49,900**



**32' Monterey 322 Cruiser  
\$49,900**



**31' Sea Ray 310 Sundancer  
1998, priced to sell, \$29,900**



**31' Sea Ray 310 Sundancer  
2001 • \$47,900**



**28' Doral 280 Prestancia  
2003 • \$49,900**



**27' Chaparral 270 Signature  
2003 • \$49,900**

**www.BaltimoreBoatingCenter.com**

**Mears Point Marina**  
 428 Kent Narrows Way, North  
 Grasonville, MD 21638

**MEARS POINT YACHT SALES**  
 • TWO BEAUTIFUL RESORT LOCATIONS •  
**410-827-8888**  
 WWW.MEARSPOINTYACHTSALES.COM

**Great Oak Marina**  
 22170 Great Oak Landing Rd.  
 Chestertown, MD 21620

**- A SAMPLE OF OUR LISTINGS -**



65' '88 Hatteras Convertible • \$249,000



42' '86 Fu Hwa Cockpit Trawler • \$119,000



41' '96 Silverton 41 Convertible • \$79,000



35' '99 Carver 350 Carver \$64,900



34' '98 Formula 34 PC, \$46,500



34' '95 Silverton 34 ACMY \$39,900



30' '01 Bayliner 3055 \$39,000



18' '13 Carolina Skiff \$16,400

**ARE YOU READY TO SELL YOUR BOAT?  
 NOW IS THE TIME AND MEARS IS THE PLACE!**

- CHECK OUT THE NEW AND IMPROVED MEARS POINT YACHT SALES
- BRAND NEW WEB SITE • DEDICATED ON SITE BROKERAGE DISPLAY AREA
- LOWERED MINIMUM COMMISSION
- SPECIAL RATES WITH REDUCED STORAGE

**DON'T BE LURED INTO LOW PERCENTAGE BROKERAGES**

**WHO DON'T PERFORM...**

**REMEMBER, IT'S ONLY A BARGAIN IF YOUR BOAT IS SOLD!!!**

**CONSIDER THE BROKERAGE THAT SELLS BOATS**

**WE CAN SELL YOUR BOAT!**

**RECENTLY SOLD BOATS**

**EVERY DAY IS A SALE DAY!**



53' '01 Carver Voyager



40' '05 Meridian



39' '05 Sea Ray



35' '01 Silverton



30' '07 Cobalt

Todd Corbett  
 Todd@mearspoint.com  
 Cell: 410-725-7075

Ask About Our Listing Packages  
 Special Rates for New Customers & Slip Holders  
 Lower Minimums



Check out our Brand New Website!

Bruce Cohee  
 Bruce@mearspoint.com  
 Office: 410-827-8888

**See our Complete Inventory at [www.MearsPointYachtSales.com](http://www.MearsPointYachtSales.com)**

# Dominion Yachts

BUY • SELL • TRADE

[www.dominionyachts.com](http://www.dominionyachts.com)

703-497- BOAT (2628)



**2015 Robalo 305 Walkaround • \$175,900**



2001 Jefferson 57 Pilothouse • \$349,900



2006 Fairline Phantom 4600 \$275,000



1996 Carver 430 Cockpit Motor Yacht • \$79,999



1998 Fountain Lightning 42 Staggered • \$67,500



2003 Sea Ray 420 Sundancer • \$175,000



1986 Chris Craft 41 Commander • \$65,000



1996 Sea Ray 400 Express \$59,999



1997 Regal 402 Commodore • \$54,900



2008 Tiara 3900 Sovran \$239,000



2000 Cruiser Yachts 3870 \$105,900



2002 Little Harbor Whisper Jet 38' • \$350,000



2001 Cruisers 3672 Express \$59,999



2002 Spectra Cat 36 \$132,500



2005 Rinker 360 Express Cruiser • \$74,990



2008 Avanti 36CC \$82,900



2007 Chaparral 350 Signature • \$119,900



2011 Sea Ray 350 Sundancer • \$179,999



2000 Carver 350 Mariner \$55,900



2006 Meridian 341 Sedan \$109,000



2005 Silverton 34 Convertible • \$112,900



2005 Formula 330 SS \$57,900



2008 Chaparral 330 Signature • \$114,900



2007 Bayliner 325 \$49,999



2004 Monterey 322 Cruiser \$60,999



1982 Lippincott 32 Downeast • \$43,500



2012 Renegade 32 CC \$125,000



2011 Chaparral 310 Signature • \$129,900



2009 Cobalt 303 \$79,900



2002 Sea Ray 300 Sundancer • \$45,999



2007 Sea Ray 280 Sundancer • \$49,999



2016 Regal 2800 Bowrider \$112,900



2005 Sea Ray 260 Sundancer • \$45,900



2014 Cobalt 26SD \$78,900



2008 Four Winns 258 Vista \$34,900



2015 Larson 258 LXI \$49,999



Call for a Free Estimate!

We Now Offer **Boat Detailing and Boat Storage!**

Best selection in VA, MD & DC!

Largest Selection of Used Boats in Mid-Atlantic!

# Upper Chesapeake Yacht Sales

John Curry • (610) 299-3598

[www.upperchesapeakeyachtsales.com](http://www.upperchesapeakeyachtsales.com)



**50' 1992  
Sea Ray  
Sundancer  
\$69,900**

One of Sea Ray's most popular designs with opulent twin stateroom interior with private heads, large galley and salon. New canvas and batteries make this one to see. Don't let this Sea Ray get away as owner wants his Sea Ray 50 to be the next one sold. Priced to sell quickly!!

<p><b>Reduced!</b> 50' '92 Sea Ray Sundancer, T/550 DD, gen, \$69,900</p>	<p>42' '16 Regal Sport Coupe, T/400hp Volvo Dsls IPS, 70 hrs, mint, \$429,900</p>	<p>36' '90 Formula PC, T/7.4L, gen, AC, \$22,900</p>	<p><b>Reduced!</b> 35' '97 Cruisers 3575, T/454 V-Drives, AC, \$24,900</p>	<p>35' '88 Beneteau Oceanis Sloop, AC, elec fridge, Volvo diesel, nice, \$35,900</p>
<p>33' '93 Carver Mariner, T/270hp, gen, AC, very nice, \$22,000</p>	<p>31' '01 Stamas Hardtop Express w/Tower, T/250hp Yamahas, AC, loaded, \$44,900</p>	<p>27' '07 Glastron 279 Express, 280hp, AC, super clean, \$24,900</p>	<p>27' '03 Rinker Fiesta Vee, 300hp Merc, air, super clean, \$23,900</p>	<p>27' '07 Maxum 2600 SE, 350hp Mag, AC, \$24,900</p>

- |  |   |
|--|---|
| 18' '05 Bayliner 185 Bowrider, 3.0L, trailer ..... \$7,500       | 31' '66/'04 Bertram, '04 rebuilt, T/440 Yanamrs, full tower, mint ..... \$199,900 |
| 24' '01 Bayliner Hardtop Express, 220hp, trailer ..... \$11,500  | 32' '85 Wellcraft St Tropez, T/260hp, AC, loaded ..... \$15,900                   |
| 27' '00 Larson, 7.4L, AC ..... \$20,900                          | 34' '88 Silverton 34X Epxress, T/7.4L, gen, AC ..... \$15,000                     |
| 29' '93 Sea Ray Sundancer, S/330hp Merc, Bravo, AC ..... \$5,000 | 35' '76 Ericson Sloop, Volvo Diesel, upgrades in process ..... \$14,900           |
| 31' '70 Bertram, T/330hp Chryslers, AC ..... \$29,900            | 35' '98 Sonic SS, T/415hp, AC, trailer, super clean ..... \$45,000                |



Expect The Same Superior Service From Our Brokerage That You Get From Our Marina

**BOAT SALES & BROKERAGE**  
 • Financing & Insurance Available •  
**WORTON CREEK MARINA**  
 23145 Buck Neck Road • Chestertown, MD 21620  
**(410) 778-3282**



Worldwide Yacht Sales | Yacht Charters | New Yacht Construction



1987 48' Viking - \$129,000  
Mark Welsh - 410.645.0007



1986 47' Buddy Davis - \$339,000  
David Robinson - 410.310.8855



1990 47' Buddy Davis - \$288,800  
Mark Welsh - 410.645.0007



1986 47' DeFever - \$179,500  
Drew Jellison - 410.443.5009



2001 46' Carver - \$194,500  
Mark Welsh - 410.645.0007



1986 44' Viking - \$127,000  
Jason Hinsch - 410.507.1259



2001 42' Silverton - \$159,000  
Anthony Gerogosian - 703.606.2975



1993 42' Onset - \$140,000  
David Robinson - 410.310.8855



1998 42' Treworgy - \$285,000  
Lin Earley - 757.672.2778



1983 42' Grand Banks - \$149,900  
Bill Boos - 410.200.9295



2007 40' Formula - \$220,000  
Mark Welsh - 410.645.0007



1993 39' Chris-Craft - \$29,500  
David Robinson - 410.310.8855

To see more details about these and all other yachts around the globe, please visit our website below.

Annapolis, MD • St. Michaels, MD • Delaware City, DE • Deltaville, VA • Woodbridge, VA  
Telephone: 410.919.4900 • Email: info@curtisstokes.net

[www.curtisstokes.net](http://www.curtisstokes.net)





**Sassafras Harbor Marina**  
**Yacht Sales**

**888-221-5022**

1 George Street, P.O. Box 68  
Georgetown, MD

shmys@sassafrasharbormarina.com



**56' Carver 564 Cockpit MY '02**  
T-Volvo Diesel, T&H Floors  
**\$368,000**



**37' Egg Harbor SportYacht '03**  
T-Cat Diesel, Fish ready  
**\$204,900**



**37' Sea Ray Sedan Bridge '95**  
T-Merc. 7.4L, 2 Stms.  
Well maintained **\$55,000**



**36' Carver 366 ACMY '03**  
T-Crusader, Winter canvas  
**\$94,900**



**35' Sea Ray Sundancer '11**  
T-Merc SeaCore B-III w/joy stick  
**\$180,000**



**34' Meridian 341 Sedan '05**  
T-Merc., Owner is moving up  
**\$104,900**



**33' Rinker 330 Fiesta Vee '99**  
T-Merc., Generator  
**\$29,900**



**30' Sea Ray 300 Sundancer '05**  
T-350 Merc. MAG, Gen.  
**\$64,900**

New listing



**30' Sea Ray Sundancer '92**  
T-Merc. 5.7 Alpha I Gen2  
**\$16,900**



**30' Sea Ray Sundancer '85**  
T-5.7 Merc./SEI, Meticulous!  
**\$12,500**



**26' Crownline 262CR '03**  
GPS, A/C, Mooring cover  
**\$24,000**



**24' Tahoe LTZ 2485 '16**  
Mercury 150HP, Pontoon  
Saltwater series **\$31,880**

New listing

- 55' Californian CMY '86, Diesel...\$169,900
- 41' Sea Ray Sundancer '00.....\$105,000
- 42' Chris Craft 426'86.....\$49,900
- 39' Silverton 392 MY '99.....\$94,900

- 30' Monterey 302 '04, Clean!.....\$45,000
- 30' Regal 3060 Commodore '03...\$39,900
- 28' Bayliner 285 '03.....\$33,500
- 26' Sea Ray 260 Sundancer '00...\$15,900

- 25' Crownline 250CR '94, w.trl.....\$9,700
- 24' Bayliner 245 '05, w/trl.....\$25,000
- 23' Chaparral 235XLC '88 w/trl.....\$6,500
- 17' Boston Whaler '96 4-stroke.....\$11,900



**Sassafras Harbor Marine Store**  
~OPEN YEAR ROUND~  
**The Heron's Nest Gift Shop**



Marina: 410-275-1144 ~ SassafrasHarborMarina.com ~ Store: 410-275-2666

# ANNAPOLIS CRUISAIR, INC.

Family Owned & Operated for Over 50 Years

**SALES • SERVICE • INSTALLATION**



**U-LINE**  
U-Line Icemakers  
110/115vAC

**We will meet or beat any competitive price quote for these products!**



Marine Diesel Heaters



**Espar**

## Cruisair®

New Turbo Air Conditioners • Heat Pumps

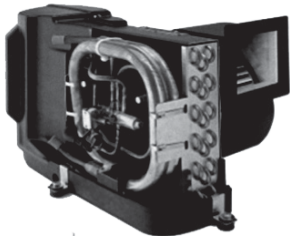

• We Have • BREATHE EASY AIR FILTERS

DOMETIC

SPOTZERO  
Fresh Water Reverse Osmosis

Water Purification Systems

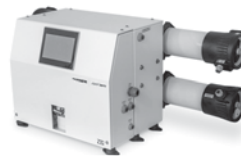

## Vitrifrigo

REFRIGERATORS



## Sentry™

Cruisair

BATTERY CHARGERS



SAFEST CHARGER ON THE MARKET!

## WAECO

Adler/Barbour®

## Eskimo Ice 600 Ice Pump

Provides up to 600 lbs. of fresh ice in a day from your ships water tank.



MARINE AIR SYSTEMS®  
**AIRRRRRRRRR**  
by Dometic GROUP

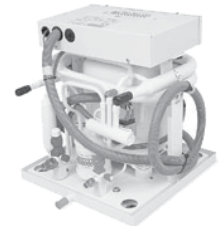

# STINKY BOAT?

We Have **NEW** Breathe Easy Air Purifiers

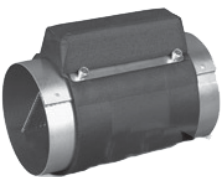

**KOHLER.**



- Generators -

**Fischer Panda**

**Onan**

2124 Renard Ct. • Annapolis, MD  
(410) 224-0970 • (410) 974-6136 • Fax (410) 224-0050  
[www.annapoliscruisair.com](http://www.annapoliscruisair.com)

# SEAVOX®

## Center Consoles • Dual Consoles • Side Consoles Family Friendly Affordable Fishing Boats!

266 Commander



226 Commander



328 Commander



248 Commander



226 Traveler

### Sheltered Cove

MARINA  
Sales • Service • Slips • Storage

910 S. Green St.  
Tuckerton, NJ 08087  
**609-296-9400**  
www.shelteredcovemarina.com



Just 4 Miles Off Exit 58 on GSP

## Let Us Be Your FULL SERVICE MARINA!



**NO 6MPH SPEED ZONE!**



Call For Great Rates!

- Indoor Boatel
- Wet Slips
- Hi And Dry Storage
- Electric Lifts
- Pump Out Station
- Fuel Dock
- Marine Repair Services

**10% DISCOUNT**  
WITH A 2018 ANNUAL CONTRACT  
New Customers Only

Convenient Location On The Beautiful South River...Only Minutes From The Bay!

Home of MDG Performance Marine

**MERCURY** Sales & Service Certified Technicians  
**MerCruiser**

Now Offering Injector Cleaning!

832 Shore Drive, Edgewater, MD • [www.londontownemarina.com](http://www.londontownemarina.com) • 410-956-5077



Boat insurance serviced by the boating experts. Get a fast, free quote today.

**GEICO**  **BoatU.S.**

Making Boating Better, Together<sup>®</sup>

[BoatUS.com/insurance](http://BoatUS.com/insurance) | 800-283-2883

See how much you could save on boat insurance.

Some discounts, coverages, payment plans and features are not available in all states or all GEICO companies. Boat and PWC coverages are underwritten by GEICO Marine Insurance Company. Multi-Policy Discount available to auto insureds that have purchased a boat policy through the GEICO Marine Insurance Company. GEICO is a registered service mark of Government Employees Insurance Company, Washington, D.C. 20076; a Berkshire Hathaway Inc. subsidiary. © 2018 GEICO

# ALMARS

**Almars has Almost Every Horsepower In Stock for Immediate Delivery! From 2.5hp - 400hp**

## NOW AVAILABLE! THE ALL NEW V6 and V8 MERCURY 4-STROKES

**250XL (Black) .....In Stock! Call for Pricing!**  
**225L (Black) .....In Stock! Call for Pricing!**  
**225XL (Black) .....In Stock! Call for Pricing!**  
**225CXL (Black) ....In Stock! Call for Pricing!**

**225L (White) .....In Stock! Call for Pricing!**  
**225XL (White) .....In Stock! Call for Pricing!**  
**200XL (Black) .....In Stock! Call for Pricing!**  
**200CXL (Black) .....In Stock! Call for Pricing!**

**150XL Opti ProXS**  
**\$9,995**  
 very limited quantities

**NEW LEFTOVER**  
 Verado 400R  
 25" Shaft  
 Only 1 Available  
**\$21,995**

**225XL Opti ProXS • \$13,995**

200hp Verado  
 6-cylinder  
 1 Available  
**\$13,495**

**250L Opti ProXS**  
**Going Fast!**  
**\$13,995**

**2018**  
**150hp**  
**4-stroke**  
**\$10,995**

300 Verado L-6  
 25" + 30" Shaft  
 Cold Fusion  
**White, SS Prop**  
**\$19,995**

**115L 4-stroke**  
**w/Command Thrust**  
**\$7,695**  
**Can't Beat This!!!!**



**NOW AVAILABLE**  
 350 Verado  
 In Black and White  
 All Models In Stock  
**Please Call for Price!**

### **Purchase Any Almars Remanufactured Outboard and Receive A 3 Year Warranty!**

90 ELPTO.....	\$5,995	200 .....	\$7,795
115 ELPTO.....	\$6,495	200 Optimax .....	\$9,995
120 FORCE L or XL.....	\$4,995	225 Optimax .....	\$10,495
135 ELPT .....	\$7,295	225 EFI .....	\$8,995
150 .....	\$6,995	250 EFI.....	\$9,495
150 Optimax .....	\$7,995	275 XL VERADO.....	\$11,495
175 .....	\$7,995		
200 .....	\$7,495		

Call for a Complete List of Available Motors

**PRICES INCLUDE ALL CURRENT REBATES AND OFFERS!**

**Call us for current pricing new current and noncurrent outboards NO SALES TAX IN DELAWARE!**

701 Washington St., New Castle, DE

**302-328-8541**  
[www.almarsoutboards.net](http://www.almarsoutboards.net)

All prices good thru Dec 14th

**HOURS**  
 Monday - Friday: 8am - 5pm  
 CALL FOR GREAT PRICING ON NEW & USED MERCURY OUTBOARDS  
**NO HIDDEN COSTS**  
 NOT RESPONSIBLE FOR TYPOGRAPHICAL ERRORS  
  
 '1 On The Water'  
 Pricing includes all rebates.



# BAY BRIDGE MARINA

## *Full-Service Marina & Yacht Club*



**SLIPS AVAILABLE**  
 Annual • Seasonal • Monthly  
 Transients & Rendezvous  
 Welcome!

- Hemingway's Waterfront Restaurant
- State-of-the-Art Floating Docks made from Brazilian Ipe, from 30 - 133'
- Lift Slips up to 34'
- Full Length Finger Piers with Single Loaded Slips
- Dredged Channel
- Pool, Fitness Center and Sauna
- Newly Renovated Restrooms
- Fuel Dock - .89, .93 and Diesel
- Wireless Internet & Cable and more!

**FULL-SERVICE  
 YACHT YARD**  
 At Your Service

- Full-Service Yacht Yard
- Wet and Dry Storage
- 25 & 75 Ton Travel Lifts
- Maryland Certified Clean Marina
- Year Round Haul-Outs & Launch
- Spring Commissioning
- Winterization
- Bottom Painting
- Certified Technician
- Soda Blasting
- Tune-Ups
- Oil Changes
- Engine Work

**PLAN AHEAD!  
 CALL FOR SPECIAL  
 WINTER HAUL-OUT  
 PRICING!**

357 Pier One Rd, Stevensville, MD 21666  
[www.BayBridgeMarina.com](http://www.BayBridgeMarina.com) 410-643-3162



New Dealer for: *Quest* PONTOONS

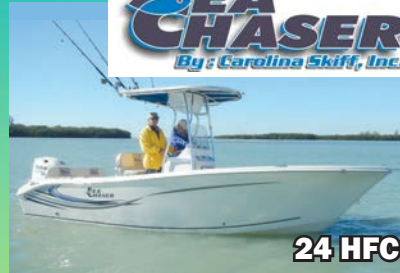

**DANNY'S MARINE**  
**(410) 228-0234 • www.dannysmarine.com**  
Located on US Rt 50 (mile marker 86) • Chateau Drive near Linkwood, MD  
dannysmarine@comcast.net

Limited Time Offers. Not all models qualify. See Participating Suzuki Marine dealer for details or visit www.suzukimarine.com  
©2018 Suzuki Motor of America, Inc.

# CLARKS FLOATS

## Custom Floating Docks

### 443-871-0436 • CLARKSFLOATS@GMAIL.COM

CLARKS FLOATS

**PIER & PILE**

- Floating Docks
- Pile Driving
- Re-Decking

MMCLB #390 I



**8x16 KAYAK DOCK**



**8x12 KAYAK ACCESS**

Any Custom Size Float Available!



Kayak Floats  
Dock Sections • Work Rafts  
Swim Platforms • Gang Planks  
SS Fasteners • #1 P.T. Lumber  
Perma Float Floats  
Composite Decking

**Deal, MD**





# 10<sup>TH</sup> ANNUAL SALTWATER FISHING EXPO

January 12<sup>th</sup> 2019 • 8am - 4pm

## Frederick County Fairgrounds

797 E Patrick St. • Building #9 • Frederick, MD 21701

*One Of The Best Shows Of The Year!*

**SCHEDULE**

9:00AM	Bay Rockfishing	Capt. Billy Gee - Ebb Tide Charters
10:15AM	Offshore	Capt. Mark Hoos - Marli Sportfishing OCMD
11:30AM	Flounder Fishing	Capt. Jeff Grimes - Hel Bent Charters OCMD
12:45PM	Winter Fishing	Lenny Rudow - FishTalk Magazine
2:00PM	Light Tackle	Shawn Kimbro - Author/Accomplished Fisherman

- Inshore/Offshore Tackle Vendors • Charter Captains • Boating Supplies
- Fishing Supplies • Marine & Wildlife Artists • Custom Rod Builders
- Rod & Reel Vendors/Repair • Reel Repair • Used Fishing & Boating Supplies
  - Boat Vendors & Marine Techs • Terminal Tackle Suppliers
  - Raw Oysters & Hot Food • Crabbing Supplies & Vendors

### For More Information Contact:

**Rob Pellicot 301-606-0392 • Ed Susa 301-252-0233**



Sponsored by:





# RHODE RIVER MARINA

EDGEWATER, MD



## WINTER SPECIALS

\$13 per foot - Includes:  
Haul, Power Wash, Block & Launch Boat  
\$100 a month Winter Land Storage (3 MONTH MIN.)

## FREE WINTER LAND STORAGE

w/Complete Winterization Package

### FREE BOAT STORAGE THRU MARCH 31<sup>ST</sup>

with Annual Contract (APRIL - MARCH)

DRY RACK BOATEL  
WET SLIPS | LIFT SLIPS

*\*New Customers Only Subject To Availability*  
OFFER VALID STARTING OCTOBER 1



### Package Includes:

- Haul/Block/Power Wash/Launch
- Winterize Engine (I/B, O/B, I/O)
- Change Oil & Filter (Engine/Trans/Gen)
- Sterndrive Service
- Preventative Maintenance (I/B, O/B, I/O)
- Winterize Generator
- Winterize AC
- Winterize All Water System (Including head)
- Shrinkwrap



**410-798-1658 • [www.rhoderivermarina.com](http://www.rhoderivermarina.com)**

# Chesapeake Custom Boats Inc.

5030 Crisfield Highway • P.O. Box 574 • Crisfield, MD 21817

Offshore Fishing  
Custom Built  
Center Consoles  
Also Available  
**27 • 38**  
**42 • 53 • 58**



**BRAND NEW!**  
Never Titled!

## 53' OFFSHORE CENTER CONSOLE

Quad 300hp Verado  
**Mercury, 50 MPH,**  
queen bed, AC,  
galley, head shower,  
**fighting chair,**  
too much to list!

**\$689,000**

Phone: 410-251-4126 • Email: [chesapeakeboat2@aol.com](mailto:chesapeakeboat2@aol.com)

CLEAN USED SPORT BOATS WANTED!

# PORT SIDE MARINE

Small Used Outboards Available!

NEW • USED • BROKERAGE • MARINE ACCESSORIES

 <p><b>21' '06 Polar 2100 WA</b>, 150hp Yamaha 4-stroke OB, VHF, GPS, DF/FF, bimini top, cover, \$19,995</p>	 <p><b>18' '05 Bayliner 185 BR</b>, 3.0L Merc 130hp I/O, conv top, DF, stereo, stern swim ladder, galv bunk trl, \$5,495</p>	 <p><b>19' '01 Bayliner 1950 Capri Classic</b>, 3.0L Merc I/O, canvas, trailer, \$5,995</p>
 <p><b>33' '99 Rinker 330 Fiesta Vee</b>, T/350hp Merc Mag, Bill, gen, elects, AC, \$24,995</p>	 <p><b>26' '95 Leisure Cat</b>, Mercury 175hp Black Max 2-stroke OB w/SS prop, swim platform, galv trailer, \$7,995</p>	 <p><b>23' '03 Crownline 230 CCR</b>, Volvo 5.7L I/O, 250hp, full encl canvas, cockpit cover, 2003 trailer, \$13,995</p>

22' '99 Shamrock 220 Open, 5.7L 260hp Crusader, VHF, GPS, DF/FF, radar ..... \$17,500  
 18' '03 Sea Boss 180 CC, 90hp Johnson 2-stroke OB, t-top, elects box, GPS, Venture trl ..... \$9,995  
 16' '02 Duracraft Boats 1660 SV, no motor, '18 Karavan galv bunk trailer ..... \$2,395

ALUMACRAFT

JON BOATS  
10' TO 20'  
FROM ONLY  
\$795



VENTURE  
Trailers

LOADRITE  
Trailers

149 Back River Neck Rd. • Essex, MD  
 410-682-2998  
 www.portsidemarine.net

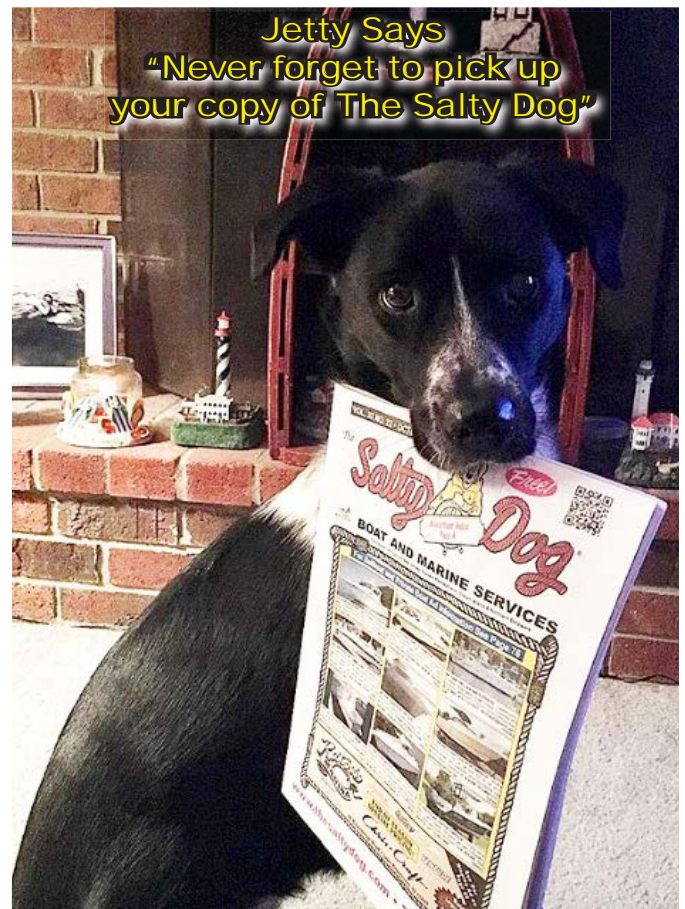



## CHESAPEAKE BAY POWER BOAT ASSOCIATION

www.cbpbba.com

Over 80% of all boats registered on the Bay are powerboats! Until 1986 when the CBPBA was founded, there was no organized group dedicated solely to representing the needs of power boaters. Join with other local power boaters interested in having fun, protecting their rights and promoting safe & responsible boating on our Bay waters.

Your CBPBA membership includes a year round schedule of enjoyable activities for the entire family like poker runs, crab feasts, brunches, raft ups, and Christmas party. General Membership meetings are held on the first Tuesday of each month all year long.

Our rapidly growing membership includes non-boat owners & powerboat owners with small runabouts to large yachts. There are plenty of activities for all power boaters and their families to enjoy...

- Boating Education
- Charitable Causes
- Poker Runs
- Sanctioned Races
- Member of the CBYCA
- Special Member Discounts & Privileges

- Boaters Rights
- Safety Orientated
- Social Events
- Cruises/Raft-Ups
- Member Boat US

## C.B.P.B.A. ASSOCIATION

NEW MEMBER     MEMBERSHIP RENEWAL  
**\$75 MEMBERSHIP FEE**

Name \_\_\_\_\_

Spouse \_\_\_\_\_

Address \_\_\_\_\_

City \_\_\_\_\_ ST \_\_\_\_\_ Zip \_\_\_\_\_

Home Phone \_\_\_\_\_ Work Phone \_\_\_\_\_

Email \_\_\_\_\_

Occupation \_\_\_\_\_ Company \_\_\_\_\_

Boat Name \_\_\_\_\_

Boat Make \_\_\_\_\_ Model \_\_\_\_\_

Year \_\_\_\_\_ Length \_\_\_\_\_ Color \_\_\_\_\_

Drive Type:  IB     OB     IO    HP \_\_\_\_\_ # of Engines \_\_\_\_\_

I would be interested in the following activities:

Racer     Safety/Sweep Boat     Boat Shows

Education     Legislative     Cruises & Raft-ups

Communications     Committee or Other Activity (specify)

\_\_\_\_\_

MAKE CHECKS PAYABLE TO "C.B.P.B.A." and Mail To:  
 Chesapeake Bay Power Boat Association  
 PO Box 1316, Edgewater, MD 21037

# REGAL®

## Sport Yachts • Express Cruisers • Bowriders

Many Models Available in Stern Drive or Yamaha Outboard



**Sheltered Cove**  
 MARINA  
 Sales • Service • Slips • Storage

910 S. Green St.  
 Tuckerton, NJ 08087  
**609-296-9400**  
 www.shelteredcovemarina.com



Just 4 Miles Off Exit 58 on GSP

### Fishin' Boats From Fishin' Folks

# HOLIDAY SAVINGS



\$59,995

2004 26 Pursuit WA  
Twin 2004 Yamaha F200TXRC, 2015 Tandem Trailer



\$15,495

2002 Trophy 2103  
2002 Mercury 200hp, 2006 Venture Tandem Bunk Trailer



\$23,995

2016 May-Craft I800 Skiff Duck Edition  
Yamaha F115XB, 2016 Load-Rite Trailer



\$13,995

2007 G3 I966CC  
Yamaha F75TLR 4 STROKE 189 HOURS, Bear Galv Trailer



\$62,500

2016 May-Craft 23 Cabin XL  
Yamaha F200XB, 2017 Load-Rite Trailer



\$29,900

1988 Grady White 23S Gulfstream  
Twin 2007 Yamaha F150TXR, 1988 Cox Trailer

# GOOTEE'S MARINE

South of Cambridge On Maryland's Eastern Shore  
1439 Hooper's Island Road, Church Creek, Maryland



## 800-792-0082

## Gootees.com



***PROGRESSIVE***<sup>®</sup>  
**BALTIMORE**  
**BOAT SHOW**<sup>™</sup>

**JANUARY 24–27, 2019**

**Baltimore Convention Center**



**Four Days Only! Baltimore's Biggest Boat Sale**

Come see what's new for 2019! Find hundreds of new boats and everything to go with them—engines, electronics, and accessories—all under one roof.



**BaltimoreBoatShow.com #BaltBoatShow**



List your boat with us and join our **SOLD** list!



**SOLD!**

2002 55' Ocean Alexander



**SOLD!**

2001 54' Sea Ray



**SOLD!**

1978 48' Hatteras LRC



**SOLD!**

2000 47' Bayliner



**SOLD!**

1998 44' DeFever



**SOLD!**

1976 43' Gulfstar



**SOLD!**

2004 43' Mainship



**SOLD!**

2003 42' Sealine

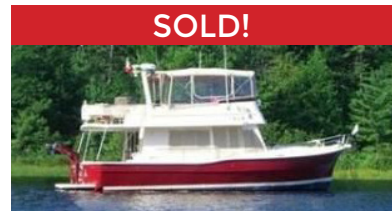

**SOLD!**

2004 40' Mainship



**SOLD!**

1986 38' Ocean



**SOLD!**

2008 37' Mariner Seville

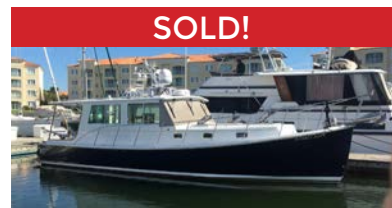

**SOLD!**

2006 37' Campbell

To see more details about these and all other yachts around the globe, please visit our website below.

Annapolis, MD • St. Michaels, MD • Deltaville, VA • Woodbridge, VA  
Telephone: 410.919.4900 • Email: info@curtisstokes.net

[www.curtisstokes.net](http://www.curtisstokes.net)

## ADVERTISERS INDEX

ALMARS.....	13	FREDERICK SALTWATER FISHING EXPO.....	16
ANCHOR BOATS.....	32	GEICO.....	12
ANNAPOLIS CRUISAIR.....	10	GOOD AUTOMATIC WINDLASS.....	29
BALTIMORE BOAT SHOW.....	20	GOOTEE'S MARINE.....	19
BALTIMORE BOATING CENTER.....	4	HAWK'S YACHTS.....	30-31
BAY BRIDGE MARINA.....	14	LIPPINCOTT MARINE.....	3
BOAT LIFTS UNLIMITED.....	22	LIST YOUR BOAT.....	24
CAPTAINS LICENSE CLASS.....	29	LONDONTOWNE MARINA.....	11
CBPBA.....	18	MEARS POINT YACHT SALES.....	5
CHAMPION REALTY.....	29	PORT SIDE.....	18
CLARKS FLOATS.....	15	RHODE RIVER MARINA.....	17
CLARKS LANDING.....	23	RIVERSIDE MARINE.....	2
CURTIS STOKES.....	8, 21	SASSAFRAS HARBOR MARINA YACHT SALES.....	9
CUSTOM REBUILT CARBURETORS.....	29	SHELTERED COVE MARINA.....	11, 19
DANNY'S MARINE.....	15	UPPER CHESAPEAKE YACHT SALES.....	7
DOMINION YACHTS.....	6	WATERFRONT.....	25

# THE LARGEST LOW PROFILE BOAT LIFT MANUFACTURER IN THE USA

**CALL US FOR YOUR LOCAL DEALER!**



## Choose The Right Boat Lift, Choose

- Low Profile Design • Low Maintenance • 2/5 Yr Warr.
- Outside Walkway • Galvanized Steel Construction
- Aluminum Cradles Available • Capacity 800-40,000 lbs.

# MAGNUM

## BOAT LIFTS

Personal Watercraft Lifts

[www.magnumlift.com](http://www.magnumlift.com)

Fully Insured

# BOAT LIFTS UNLIMITED

**410-674-3100 • 1-800-268-5911**

**WE SERVICE MOST MAKES OF BOAT LIFTS!**

Located in Odenton, MD, this full-service boat lift manufacturer has a network of over 180 distributors serving the Chesapeake Bay, Great Lakes and Atlantic Coast with Magnum Boat Lifting Products. Boat Lifts Unlimited is dedicated to customer satisfaction through prompt, courteous service on most existing boat lifts and timely installation of new boat lifts. Quality materials, attention to detail and innovative design have made Boat Lifts Unlimited one of the largest boat lift manufacturers in the U.S.



# Want to Sell your Boat?

Choose  
Clarks Landing

Mid Atlantic's Largest Yacht Broker

✓ Low  
Commissions

A successful brokerage program starts with exposure. Due to our size, Clarks Landing can offer more exposure than other brokers.

✓ Free Market  
Analysis

Our experienced and dedicated team handles the entire transaction, including financing, demonstration rides, haul outs, estimates and more.

✓ Free Land  
Storage  
Programs



✓ Huge  
Marketing  
Budget

"I was extremely impressed with the professionalism of the Clarks Landing NJ sales team. I was able to find the boat I was looking for and at a great deal! Even after the closing of my new boat, I was happy to have the staff at Clarks Landing list my other boat. They sold by boat in one week! I will only use Clarks Landing for any future boat sales or purchases.

~David Purdy

✓ We take  
Trades!

We will get your boat sold fast..and at Top dollar.  
For a Hassle-free Experience contact us today!

**MD EASTERN SHORE**  
1804 Crab Alley Drive  
Chester, MD 21619  
(410) 604-4300

**ANNAPOLIS AREA**  
1442 Ford Road  
Shady Side, MD 20764  
(410) 867-9550

**JERSEY SHORE**  
847 Arnold Avenue  
Point Pleasant, NJ 08742  
(732) 899-5559

**BAY BRIDGE**  
357 Pier One Rd Ste 101  
Stevensville, MD 21666  
Phone: (877) 741-9552

**DELAWARE RIVER**  
63 St. Mihiel Drive  
Delran, NJ 08075  
(856) 461-2700

boatinfonj@clarkslanding.com

clarkslanding.com

732-899-5559

# ALL PRINT ADS INCLUDE FREE INTERNET LISTING\*

## PRIVATE AD RATES

- INTERNET ONLY UP TO 1 YEAR..... \$39<sup>00</sup>
- 3 ISSUES WITH COLOR PHOTO WITH COLOR PHOTO ON INTERNET..... \$49<sup>00</sup>
- INTERNET FEATURE ADD ON 4 WEEKS **AVAILABLE WITH AD PURCHASE ONLY!** ON THE SALTY DOG HOME PAGE..... \$49<sup>00</sup>
- FRONT COVER..... \$40<sup>00</sup>
- PUBLICATION MAILED TO YOU..... \$2<sup>00</sup>

TOTAL \_\_\_\_\_

FRONT COVERS ARE BASED ON AVAILABILITY

- CHECK     MONEY ORDER     DISCOVER
- MASTERCARD     VISA     AMERICAN EXPRESS

CC# \_\_\_\_\_

Expiration Date \_\_\_\_\_ Security Code \_\_\_\_\_

Signature \_\_\_\_\_

Advertiser's Name .....

Address .....

Phone .....

Where did you pickup "The Salty Dog"?

Store \_\_\_\_\_ Town \_\_\_\_\_

\*Internet Listing For One Year.

No refunds after Ad is processed. • Advertiser will be responsible for \$20 fee on returned checks.

**YOUR BOAT LISTING CAN ALSO BE SUBMITTED ON THE INTERNET [www.thesaltydog.com](http://www.thesaltydog.com)**

Fill out the description form below, **up to 125 characters (including spaces & punctuation) of advertising.** Please put one character per space beginning with the motor. Include a check, money order or credit card, and mail to us with a good quality COLOR picture of your boat. Photos will only be returned if accompanied by a self-addressed stamped envelope.

AD COPY

FT. \_\_\_\_\_ YR. \_\_\_\_\_

MANUF. / MODEL \_\_\_\_\_

MOTOR \_\_\_\_\_

ACCESSORIES \_\_\_\_\_

LOCATION OF BOAT \_\_\_\_\_, \_\_\_\_\_ State \_\_\_\_\_ Zip Code \_\_\_\_\_

PRICE \_\_\_\_\_

PHONE # \_\_\_\_\_

EMAIL \_\_\_\_\_

**Send to: The Salty Dog  
254 Brick Blvd • Suite 1  
Brick, NJ 08723**

**888-843-1585**

Fax (732) 477-9000 • Email: [info@thesaltydog.com](mailto:info@thesaltydog.com)

## SPECIAL FEATURES

PRIVATE BOAT ADS  
Pgs. 26-28

### SUBSCRIPTION CHESAPEAKE BAY

No. of issues \_\_\_\_\_ x \$2.00\* = Total Cost \_\_\_\_\_

- CHECK     MONEY ORDER     MASTERCARD     VISA

Credit Card No. \_\_\_\_\_

Exp. Date \_\_\_\_\_

Signature \_\_\_\_\_

SALTY DOG is published Bi-weekly 25 times a year. Papers are mailed **FIRST CLASS**. Your first issue will be mailed within 1 week. To subscribe, just fill in the amount of issues and multiply by \$2.00\*

Name \_\_\_\_\_

Address \_\_\_\_\_

City \_\_\_\_\_ State \_\_\_\_\_ Zip \_\_\_\_\_

Telephone \_\_\_\_\_

\*Canada Subscription Add 10% - Bermuda Subscription Add 30%  
Outside the Continental USA Add 50% • Credit Cards Only Outside USA



Mail To: THE SALTY DOG, 254 Brick Blvd • Suite 1, Brick, NJ 08723



A Bi-weekly Publication for Powerboats, Sailboats, Marine Equipment, Supplies, Services, Waterfront and Photo Ads

For More Info on Display Ads or Internet Listings

Call 888-843-1585 • Fax (732) 477-9000

[info@thesaltydog.com](mailto:info@thesaltydog.com) • Mon.- Fri. 9:00 am to 4:00 pm





# WATERFRONT MARINE



**New Jersey:**

1 Goll Ave  
Somers Point, NJ 08244  
**609-926-1700**



**Maryland:**

2822 Solomons Island Road  
Edgewater, MD 21037  
**443-949-9041**

[www.waterfrontmarine.com](http://www.waterfrontmarine.com)



**Chaparral 337 SSX**



**Robalo R242-CC**

Many Models In Stock!



**Manitou 25 Encore**

**- PREOWNED BOATS -**



**20' '07 Cobalt 200 BR,**  
5.0L Volvo GXI, 480 hrs, **\$24,900**



**24' '15 Hurricane 2486 Deck Boat,**  
F250hp 4-stroke, like new, **\$52,900**



**22' '15 Chaparral Vortex 223 VR,**  
T/Rotax 150hp, low hrs, like new, **\$39,900**

**BOWRIDERS**

30' '16 Chaparral 307 SSX, T/Volvo Penta 300hp, loaded.....	\$159,900
28' '99 Chaparral 2830, T/Volvo 5.0L .....	\$29,900
28' '11 Chaparral 284 Sunesta, Volvo 8.1L .....	\$69,900
27' '08 Chaparral 276 SSX, Merc 496 Mag BilI 375hp, FWC .....	\$54,890
26' '14 Chaparral 264 Sunesta, Volvo Penta 5.7L 320hp DP .....	\$77,800
25' '06 Chaparral 256 SSX .....	\$24,900
24' '11 Chaparral 244 Sunesta, trailer .....	\$46,000
24' '18 Chaparral 244 Sunesta, Merc 6.2 300hp BilI, trailer.....	Pending
24' '08 Chaparral 246 SSI, Volvo 5.0L .....	Just Traded
24' '11 Yamaha AR240 .....	\$29,900
24' '15 Hurricane 2486 Deckboat, Yamaha F250 .....	\$52,900
23' '01 Bayliner 232 Capri, 5.0L Merc .....	\$8,500
23' '00 Chaparral 230 SSI .....	\$14,900
23' '05 Four Winns 234 Funship .....	\$16,900
22' '14 Chaparral 224 Sunesta .....	Just Traded
22' '16 Chaparral 224 Sunesta, 280hp Volvo .....	\$51,900
22' '09 Chaparral 226 .....	\$29,900
22' '15 Chaparral 224 Sunesta .....	\$47,900
22' '06 Sea Ray 220 .....	\$18,900
22' '15 Chaparral 223 VR, Vortex .....	\$39,900
21' '17 Chaparral 21 H2O, trailer.....	\$39,900
20' '04 Chaparral 204 SSI .....	\$12,900
20' '04 Four Winns 20 Horizon.....	\$11,900
20' '04 Stingray 200 LS, 4.3L Merc.....	\$7,499
20' '07 Cobalt Bowrider .....	\$24,900
20' '06 Sea Ray 200 Sundeck.....	\$22,900
19' '06 Sea Ray 195 Sport, Merc I/O.....	Just Traded
19' '01 Chaparral 196 SSI .....	\$8,600
19' '01 Chaparral 196 SSI .....	\$10,500

19' '06 Sea Doo Speedster, wakeboard arch, T/215 Rotax Jet .....	\$17,900
18' '15 Bayliner Element XL, 115hp Mercury OB, trailer .....	\$18,900
18' '00 Chaparral 180 .....	\$6,900
18' '02 Four Winns 180 .....	\$9,900
18' '98 Bayliner 185 Capri .....	\$3,900
18' '07 Sea Ray 185 Sport, 3.0L Merc .....	\$12,900
17' '02 Sea Ray 176 Bowrider, 3.0L Merc, trailer .....	\$8,900

**CRUISERS & CUDDY CABINS**

31' '07 Sea Ray 310 Sundancer .....	\$98,800
27' '11 Chaparral 270 Signature, Volvo Penta 5.7 GI DP.....	\$54,900
27' '04 Maxum 2700 .....	\$27,900
24' '07 Sea Ray 240 Sundancer, 5.0L Merc .....	\$19,950
24' '01 Sea Ray 245 Weekender.....	\$16,900
23' '88 Chaparral 235XLC, 5.7L Merc.....	\$7,900
23' '99 Rinker 23, 5.7L Merc.....	\$13,999
21' '17 Chris Craft Capri 21 .....	\$83,800

**FISHING BOATS**

30' '18 Robalo R305 WA, like new/titled, 0 hrs, T/Yamaha 300hp, gen .....	\$239,900
24' '14 Robalo 240 CC, F300 Yamaha, loaded .....	\$73,900
24' '17 Robalo 246 Cayman, Yamaha F300, trailer .....	\$79,500
24' '10 Robalo R245 .....	\$59,780
23' '05 Wellcraft 232 Fisherman, Y amaha 300 HPDI.....	\$24,900
23' '11 Hydrasport CC, 300hp Yamaha, 220 hours, trailer .....	Just Traded
22' '99 Grady White 226 Seafarer .....	\$14,900
21' '08 Boston Whaler 21 Outrage, Mercury OB .....	Just Traded
20' '17 Stingray 210 DC .....	\$33,900
20' '08 Edgewater 205 CC, Yamaha 150hp .....	Pending
19' '12 Carolina Skiff 198 DLV, 115hp Merc 4-stroke, trailer .....	\$16,990
18' '15 Robalo R180 CC, Yamaha F150, t-top .....	\$34,900

**WE NEED QUALITY BROKERAGE LISTINGS...CALL TODAY FOR NO A OBLIGATION EVALUATION!**



**AUTHORIZED PARTS & SERVICE**



See Color Photo on the Internet



38' 2003 SEA RAY SUNDANCER, T/8.1L Mercruisers, low hours, mint condition, in water ready to go, AC, gen, slip paid for this season, \$119,000, 609-698-1222 141652

See Color Photo on the Internet



32' 2014 Everglades Boats 320 EX, T/Yamaha 350hp 4-strokes, 152 hours, electronics, \$259,900, 609-368-1141 stoneharboryachts@gmail.com 142176

See Color Photo on the Internet



30' 1994 Baja 290 OS, T/Mercruisers, \$21,900, 609-693-9423 tidesendmarina1@gmail.com 140550

See Color Photo on the Internet



37' 2013 SEA RAY 370 SUNDANCER, T/8.2L Merc Inboards, bow thruster, like new, motivated seller!!! REDUCED!!!, \$224,995, 732-840-1100 brennanboat@aol.com 140301

See Color Photo on the Internet



31' 2015 SEA RAY SUNDANCER, MERCURY, Immaculate 31, twin 300 mags brav 3's, axius, kohler, ht/air grill full camper garmin HO stereo 150 hrs aft berth 2 tvs 2 rf, \$195,000, 973-332-7786 demuroroofing@gmail.com 144322

See Color Photo on the Internet



30' 1994 SEA RAY 300 WEEKENDER, T/350s, Alpha drive, 850 hours, fill galley, full head, runs likes new, loaded, \$11,000, 917-817-5084 esproviero@googlemail.com 141894

See Color Photo on the Internet



35' 2012 Everglades Boats 350 LX, Triple Yamaha 350s, 400 hours, AC/HT, new canvas, \$269,900, 609-368-1141 stoneharboryachts@gmail.com 135649

See Color Photo on the Internet



31' 2010 SEA RAY 310 SUNDANCER, optional T/Merc 5.7L FWC MPI, GTS, Axius Bravo III's, AC/HT, gen, GPS/plotter, motivated seller, \$123,995, 732-840-1100 brennanboat@aol.com 143327

See Color Photo on the Internet



26' 2011 SEA RAY 260 SUNDANCER, 5.7L Bravo III, motivated seller, \$55,995, 732-840-1100 brennanboat@aol.com 144131

See Color Photo on the Internet



35' 1997 TIARA 3500 Express, Crusader 502 XLI, Onan Ensign 6500, Marine Air (2) AC/Heat, Maxwell Windlass, Oversize Swim Platform, \$79,500, 410-919-3400 crabcake410@hotmail.com 142616

See Color Photo on the Internet



31' 2011 FORMULA 310 SUNSPORT, T/Merc 6.2L Bill, 411 hours, motivated seller, \$112,995, 732-840-1100 brennanboat@aol.com 141358

See Color Photo on the Internet



26' 2007 Baja OUTLAW SST, 496 425hp HQ, only 1 owner, lift kept, only 90 hours, \$55,000, 732-267-6822 cp77@comcast.net 142582

See Color Photo on the Internet



33' 2008 SEA RAY 330 SUNDANCER, T/8.1L Merc FWC Inboards, AC/HT, gen, bow thruster, motivated seller, \$123,005, 732-840-1100 brennanboat@aol.com 143789

See Color Photo on the Internet



31' 1967 CHRIS CRAFT COMMANDER, T/350 Low HRs ALL FG 3K Gen Sleeps 6 10K Ht/AC Alc/EI Stove All Mahog Interior VHF GPS FF Trim Tabs bott stripped 2011, \$8,500, 410-365-8072 JUSTTOMORE@NETZERO.COM 142605

See Color Photo on the Internet



26' 2011 CHAPARRAL 264 BOWRIDER, Volvo 8.1L duo prop, sport tower, original owner, 254 hours, \$52,995, 732-840-1100 brennanboat@aol.com 141653

See Color Photo on the Internet



33' 2000 CRUISERS 3375, T/Merc 7.4L MPI Ibs, gen, AC/HT, radar, GPS/plotter, manifolds & elbows done in 2017, \$52,995, 732-840-1100 brennanboat@aol.com 143326

See Color Photo on the Internet



31' 1978 SILVERTON Convertible, Twin Chrysler 318s, Ready to go / runs great. Re-powered in 2007 / low hours. Interior like new. This boat is very clean., \$5,500, 410-474-3841 SD1978Silverton@gmail.com 142691

See Color Photo on the Internet



26' 2002 COBALT 262 BOWRIDER, Merc 383 Stroker 350hp, new transom shield assembly, \$39,500, 732-899-8010 sales@schraderyachts.com 136197

See Color Photo on the Internet



26' 2004 SEASWIRL STRIPER 2601 WAC, Yamaha 225hp 4-strokes, 132 hours, Simrad electronics, hardtop, trailer included, \$31,995, 732-840-1100 brennanboat@aol.com 139638

See Color Photo on the Internet



22' 2015 CROWNLINE E2 ECLIPSE, 200hp Mercury Verado, lift kept, no paint, 20 hours, motivated seller, \$42,995, 732-840-1100 brennanboat@aol.com 141895

See Color Photo on the Internet



20' 2016 PRO-LINE 20 EXPRESS, bought new, looks new, spotless, 200hp Suzuki still under warranty, aluminum trailer, \$46,000, 908-247-9377 GLENNKOCINSKI@GMAIL.COM 142314

See Color Photo on the Internet



25' 1987 GRADY-WHITE SAILFISH, T/Yamaha OX66 200hp, \$19,500, 609-693-9423 tidesendmarina1@gmail.com 140549

See Color Photo on the Internet



22' 1994 EASTERN BOATS CHESAPEAKE, V8 Inboard shaft drive, trailer, depth finder, radar, \$4,500, 609-221-4119 scubadivermel@aol.com 143401

See Color Photo on the Internet



20' 2012 Tidewater Boats 196 CC, Yamaha 115 HP 4str, 275 hrs, Garmin 541s, Livewells, Console Porta Potti, Offshore Capable, Sea Trial Pre-Purchase, \$18,900, 410-490-0465 tunamarlin@verizon.net 143477

See Color Photo on the Internet



25' 1995 SEA RAY SUNDANCER, NEW 7.4L V8, bimini, camper tops, head, sink, stove, fridge, trailer, \$8,500, 908-599-1100 141236

See Color Photo on the Internet



22' 2017 Berkshire Pontoons 22E CTS, Yamaha F115 4-stroke, Last 2017 Call for a Great Deal!, 732-237-2222 ccmarina@me.com 140303

See Color Photo on the Internet



20' 1999 HYDRA-SPORTS VECTOR, Yamaha 200 HPDI, 2013 Road King trailer, Garmin GPS, orsion bunk trailer, \$18,000 302-420-6970 budhurlockiii@aol.com 143498

See Color Photo on the Internet



See Color Photo on the Internet



21' 2002 PARKER 21 SPECIAL EDITION, Yamaha 150hp 2-stroke, 407 hours, one owner, very clean, \$20,500, 732-899-8010 sales@schraderyachts.com 142580

**24' 2014 YAMAHA AR 240,**  
If you want a boat that has been maintained by an obsessive boat owner that kept everything in pristine condition, then you need to look at this boat.  
**\$46,500**  
**609-693-9423**  
**tidesendmarina1@gmail.com**

138775

See Color Photo on the Internet



21' 2007 YAMAHA SR210, Twin MR-1000 220 hp, Tons of extras, depth finder, Bimini top, Bow & cockpit cover, Sea Deck, 193 hours, Clean boat a must see! A true turn key boat!, \$15,499, 302-519-3728 moe19934@hotmail.com 141744

See Color Photo on the Internet



19' 1996 WAHOO 1900CC, Honda 150hp, Clean CC, outboard repowered in '12, Honda 4 stroke 150hp w/89 hours, new hydraulic steering, T Top, Dual Battery, Boatel Kept, \$11,950, 703-400-3468 rich.vizard@yahoo.com 129914

See Color Photo on the Internet



21' 2007 CAROLINA SKIFF DLV, 115hp Yamaha 4-stroke, trailer, \$13,500, 443-271-4287 major1j@aol.com 143402

See Color Photo on the Internet



17' 2009 MAYCRAFT 1900CC, Suzuki, White/Blue with Black Bimini Top, 4 Stroke Suzuki 50 Horsepower Outboard 200hrs. Trailer included: Roadking Inspected 2018, Bottom Gel Coated, Boat & Trailer like new, \$12,500, 410-382-1291 Lewis813@comcast.net 143639

See Color Photo on the Internet



17' 2008 TRACKER PT175TXW coastal, mercury 60 hp, fish finder, trolling motor great fishing boat clean less than 50 hours it also has a rod locker and live well., \$8,000, 410-562-5259 ljschreffler@gmail.com 143860

See Color Photo on the Internet



2008 KAWASAKI Ultra 250x supercharged, Four stroke, \$4,995, 732-267-6822 cp77@comcast.net 143861

See Color Photo on the Internet



2012 SEA DOO RXTX-AS 260, suspension ski, 3 seater, 70 hours, trailer optional, \$8,700, 609-693-9423 tidesendmarina1@gmail.com 142177

See Color Photo on the Internet



25' 1986 HUNTER MARINE 25.5 SAILBOAT, Tohatsu 9.8, Sleeps 4, main & roller furling jib sail, wheel steering, GPS, compass, depth sounder, fixed keel and bilge pump \$4,900 848-227-5512

143378

See Color Photo on the Internet



24' 1985 CAL BOATS ANNIVERSARY EDITION, Nissan outboard, includes 2 axle trailer, full teak interior, never been in saltwater, sails and dinghy also \$6,000 909-743-2082 rwaite792@gmail.com

142620



35' Silverton Motor Yacht 2003 T/8.1L MPI FWC Crusaders, 600 hrs, AC, gen, great condition, \$114,900



33' Chris Craft Catalina Sport Sedan 1973, T/350hp Vortec IBs, AC, galley, GPS, VHF, \$19,900



33' Chaparral 330 Signature 2004, T/Volvo Penta 5.7L Gi w DP drives, 445 hrs, gen, AC/HT, \$69,900



30' Grady White 300 Marlin 2000, T/250hp Yamaha fuel injected OX66s, radar, windlass, \$49,900



27' Sea Ray 270 Amberjack 1988, T/4.3L Mercruisers, full galley, head, windlass, more, \$9,900



24' Chaparral 240 Signature 2005, Volvo Penta 5.0 GXi, 295 hrs, full encl, AC, GPS, VHF, \$24,900

Call 410-687-2000

Download this Issue of The Salty Dog Online at www.thesaltydog.com Updated Every Issue

# DOMINION YACHT SALES

Seeking Self-Motivated Yacht Brokers

If you enjoy spending time on the water, meeting successful new people, making \$\$\$\$ while having fun...

1-888-314-5509 or  
robert@dominionyachts.com

## CUSTOM REBUILT CARBURETORS

Full Line Carburetor Shop  
Also specializing in  
MARINE CARBURETORS

ALL CARBS ARE:  
Completely Disassembled • Washed  
and Boiled Out • Recolored • Wet Flow  
Tested • 100% Guaranteed

2 Barrels from \$155 • 4 Barrels from \$175

• Fast Turnaround Time • Dealers Welcome  
30+ Years Experience  
200A Wood Ave., Middlesex, NJ 08846

**732-356-4333**

We Accept Visa and Mastercard

[www.customrebuiltcarbs.com](http://www.customrebuiltcarbs.com)

## Get it Up®

and down automatically with a  
**Good® Automatic Windlass**

Automatic Free-Drop  
Rope/Chain Anchoring Systems

**800-780-4655**

Sales, Installation, & Service  
Barnegat, NJ  
[www.goodwindlass.com](http://www.goodwindlass.com)

**SAY YOU SAW  
IT IN THE  
SALTY DOG**

## Marine Engines Inc.



Holliston, MA

### REPLACEMENT ENGINES FOR

MERC - CRUSADER - VOLVO - PCM  
OMC - GM - FORD - CHRYSLER

**- LOW PRICES -  
- HUGE INVENTORY -  
- SAME DAY SHIPPING -**

**Crusader® Power Pack**  
Left Hand & Right Hand  
ENGINES & PARTS IN STOCK • CALL

### NEW GM Marine Base Engines

3.0L (181 cu. in.).....	\$2937	7.4L (454 cu. in.).....	\$5575
4.3L (262 cu. in.).....	\$3695	7.4L HO (454 cu. in.).....	\$6399
5.7L (350 cu. in.).....	\$2929	8.2L (502 cu. in.).....	\$6559
5.7L (350 cu. in.) VORTEC.....	\$2929	- Call for More Information -	

## Velvet Drive®



ZF/HURTH TRANSMISSIONS  
New - Rebuilt - Take Outs - CALL

No Sales Tax Outside of MA

1-800-786-7639 • 1-800-RUNSNEW  
[www.1800runsnew.com](http://www.1800runsnew.com)

## CAPTAINS LICENSE CLASS



USCG Approved Course & Test  
No Exam at the Coast Guard

CLASSROOM AND ONLINE COURSES  
CALL FOR MORE DETAILS

**732-830-9285**

[www.captainslicenseclass.com](http://www.captainslicenseclass.com)



VIEW THOUSANDS  
OF BOATS ONLINE AT  
[THESTALTYDOG.COM](http://THESTALTYDOG.COM)

*Deadlines for  
Next Issue:*  
CB - 11.29.18  
NJ - 12.07.18

\* By midnight



a BERKSHIRE HATHAWAY affiliate

Danielle Franz  
REALTOR®



Cell: 410-703-4687 • Office: 410-224-0600

[DanielleFranz@ChampionRealty.com](mailto:DanielleFranz@ChampionRealty.com)

[www.Danielle-Franz.com](http://www.Danielle-Franz.com)

711 Bestgate Road  
Annapolis, MD 21401



**BUY** YOUR  
**NEXT BOAT**  
**BEST PRICES OF THE YEAR!**

**SELL** YOUR  
**BOAT NOW**  
**LIST YOUR BOAT & GET SOLD BEFORE WINTER!**

**STORE** YOUR  
**BOAT NOW**  
**SHRINKWRAP/WINTERIZE!**



Rt 50  
Kent Island

**410-204-4800 • [www.HAWKSMARINE.com](http://www.HAWKSMARINE.com)**

# BLOWOUT PRICING!



## FOUR WINNS



**V275 • \$112,836**



**H260 • \$75,149**



**H220 • \$55,100**



## RINKER®



**270 EX • \$99,900**



**26QX BR • \$80,373**



**Q5 BR OB • \$72,074**



## Wellcraft®



**302 Fisherman • \$184,632**



**242 Fisherman • \$81,973**



**221 Fisherman • \$52,122**



# HAWK'S MARINE

**Rt 50 Stevensville • 410-204-4800**

[www.HawksMarine.com](http://www.HawksMarine.com)



2019 Scout 255 LXF



2019 Scout 195 Sportfish



2018 Scout 215 XSF



2018 Scout 235 XSF



2018 Scout 355 XSF

# 2018 LEFTOVER LIQUIDATION SALE!

Prices Too Low  
To Advertise!  
See Us Before  
You Buy A  
Scout In The  
Tri-State Area!



410.287.8280  
ANCHORBOAT.COM

Parts & Service • General Boat Repairs  
High & Dry Boat Storage

448 N. Mauldin Ave • North East, Maryland 21901

