

Free!



The



CHESAPEAKE BAY EDITION

Published Every Other Week • Distributed in Maryland, Delaware, Southern Pennsylvania and Virginia

POWERBOATS & SAILBOATS ...Including Marine Services

LARGEST INVENTORY IN THE REGION!



JEANNEAU

1295



9.0 Leader CC
WA Also Available!



10.5 Leader WA



12.5 Leader

Rudy Marine.com
Where Family Boating Begins
Delaware has NO SALES TAX!
3 GREAT LOCATIONS!

302-945-2254
WWW.RUDYMARINE.COM



24' 2004 CHAPARRAL SIGNATURE, 5.0L Volvo Penta, 360 hours, FF, GPS, well cared for & it shows, in water for test drive, \$22,000 MAKE OFFER, 609-287-2283, bhow127@aol.com 159328



32' 2002 REGULATOR, '20 T/Suzuki 300s, 153 hrs, Suzuki gauges, Fly By wire, hardtop, livewell, forward seating, ORs, head/shower, LED lighting, rod holders, full enclosure, \$165,000, 732-300-8897, papacoll@aol.com



29' 1996 SEA RAY 290 SUNDANCER, Economical twin 4.3s, AC/HT, vacuflush head, 2 burner electric stove, micro, fridge, AM/FM/CD, windlass, camper canvas, Fisher cover, \$27,500, 215-936-9565, ppetruska245@gmail.com 158994



27' 2015 SEA RAY SLX 270, excellent condition, new exhaust manifolds, new batts, sink, fridge, encl head, digital throttle & shift hull, wing sun pad w/walk thru quiet ride technology stereo with wireless bluetooth, \$69,995, 609-947-4072, xokeithrs@gmail.com 159362



26' 2007 REGULATOR 26 FS, low hours, professionally serviced Simrad chart, echo, radar, autopilot, 54 mph, 2020 trailer included, \$110,000, 732-245-5505, mike@bodymotion.com 159247

CONTACT
US TODAY!!!

info@curtisstokes.net
410.919.4900

CURTIS
STOKES
& ASSOCIATES

CurtisStokes.net

1-888-843-1585 • Private Boat Information on Page 16



410-784-7624

10551 Eldon Willing Rd
Chance, MD 21821

bobbykemp@scottscovemarina.com



TOHATSU



75HP

90HP

115HP

Upper Chesapeake Yacht Sales

John Curry • (610) 299-3598
www.upperchesapeakeyachtsales.com

**72' 2012
Princess FBMV
\$2.5Mil**



Extremely low hour motor yacht that has completed an extensive total refit by Worton Creek Marina of soft goods, electronics, interior LED lighting, appliances and AC units. The interior of this yacht is stunning and has been totally redone. Exterior improvements include new flybridge, aft and foredeck cushions, helm chairs, bridge electronics, sunroof cover, etc.



60' '10 Viking EB Sportfish,
tower, C 32 Cat, (2) gensets,
4 SR/3 heads, mint, **\$2.1Mil**



39' '03 Beneteau 393 Sloop, 2 cabin/2
head, '21 inflatable and elec motor, very
nice, widow looking for offers • **\$124,900**



36' '97 Catalina MK II, gen, AC,
bow thruster, elec gridge, dingy
and davits, exc cond • **\$79,900**



35' '87 Hunter Legend,
Yanmar Dsl, elec fridge, windlass
\$24,900



**32' '02 Chaparral 320
Signature,** T/5.7L Volvo, gen,
AC • **Offers Wanted \$34,900**



28' '86 Bertram SF,
Cummins Dsls, nice elects,
super clean • **\$49,900**



**28' '01 Bayliner Ciera 2855
Sunbridge,** 7.4L Merc, AC, nice,
End of Year Price **\$21,900**



26' '06 Sea Ray Sundancer,
300hp Merc, BIII, NO AC,
very nice • **\$34,900**

24' '07 Sea Ray Sundancer, 260hp Merc, BIII, AC, trl, very nice..... **\$44,900**
23' '09 Steiger Craft Long Beach, 225hp Suzuki 4-stroke, t-top, trailer, exc condition..... **\$43,900**



**Expect The Same
Superior Service From Our
Brokerage That You Get
From Our Marina**

BOAT SALES & BROKERAGE
• Financing & Insurance Available •

WORTON CREEK MARINA
 23145 Buck Neck Road • Chestertown, MD 21620
(410) 778-3282



Goldsborough's Marine

YAMAHA
LOOKOUT SKIFFS

"Where Happiness Is Just A Boat Ride Away"



NOVEMBER IS JON BOAT SEASON!



14' DURANAUTIC JON BOAT
Mercury 8hp, galvanized trailer • **\$5,895**

NOVEMBER OUTBOARD SPECIAL
Mercury 2.5hp
\$725





LOWE 1652MT JON BOAT
Mercury 25 MLH, galvanized trailer • **\$10,695**

DuraNautic Jon Boat!

1236 Jon • \$2,080
1436 Jon • \$2,580

LOAD RITE
The Rite Choice Lasts Longer™

BUNK TRAILERS STARTING AT \$1,375

Lowe Jon Boats

1448 Jon • \$3,695
1852MT Jon • \$7,475



GOLDSBOROUGH'S MARINE
709 W. Main St., Crisfield, Maryland
Ph.# 410-968-0852 • Email: merc71@verizon.net
www.crisfield.com/gold



**SAILBOATS
MOTORBOATS • YACHTS**

Best and Fastest
Access to the Bay

- Winterizing
- Indoor and Outdoor Winter Storage
- Shrink Wrapping
- Service & Repairs
- Cleaning • Sanding • Painting



**PARISH CREEK
LANDING**
Marina • Boatyard • Boatel



"WE WANT TO BE YOUR BOAT'S HOME!"



CALL FOR OUR SPECIALS!

4819 Woods Wharf Road
Shady Side, MD 20764

410.867.4800
parishcreeklanding.com

**YEAR ROUND
SLIPS • BOATEL
SERVICE**
Direct Access to the Bay

**CAROLINA
SKIFF****23 Ultra****SEA
CHASER**
By: Carolina Skiff, Inc.**24 HFC**

Powered by:



DANNY'S MARINE
(410) 228-0234 • www.dannysmarine.com
 Located on US Rt 50 (mile marker 86) • Chateau Drive near Linkwood, MD
 dannysmarine@comcast.net

Limited Time Offers. Not all models qualify. See Participating Suzuki Marine dealer for details or visit www.suzukimarine.com
 ©2023 Suzuki Motor of America, Inc.

Fishin' Boats From
Fishin' Folks**FALL SAVINGS!****\$165,000**

2022 Key West Boats 263 FS -
Yamaha Engine, Center Console

\$145,000

2005 HydraSports 3300CC
Vector Tower - 2018 Suzuki DF350

\$79,900**New
Price**

2022 C-Hawk Boats 25 - 2023
Yamaha F300XSB, Center Console

\$70,000

1992 C-Hawk Boats 29' Cabin -
Yamaha F350 4 Stroke

\$79,900

2000 HydraSports 2596CC /
2600CC Vector - 2016 Yamaha
F200XCA

\$77,995

2019 Key West Boats 239FS
Yamaha F250XB Engine

**GOOTEE'S
MARINE**

South of Cambridge On Maryland's Eastern Shore
 1439 Hooper's Island Road, Church Creek, Maryland

May-Craft
The Perfect Craft for Your Sport

G3

KW
KEY WEST**800-792-0082****Gootees.com**



410-353-4850
389 Deale Road • Tracys Landing, MD 20779
info@chesapeakenauticalcruises.com

YACHT SERVICES & MANAGEMENT • CAPTAIN SERVICES • YACHT CHARTERS • YACHT SALES

- USED BOATS FOR SALE -



1992 Parker 2520, T/200hp Yamaha repowered in '15, new elects, windlass, '16 Load Rite tri • **\$70,000**



2022 Sea Fox 250 XB, Yamaha 250, only 99 hrs, loaded, turn key **\$119,995**



2017 Yamaha AR210, low hours, T/Jet engines, beautiful and clean, 11 life jackets, ready to roll • **\$43,995**

| | | | |
|--|------------------|--|----------|
| 34' '96 Bayliner Avanti..... | Reduced \$19,500 | 25' '84 Mako 254 Center Console..... | \$39,995 |
| 30' '86 Pearson 303..... | Reduced \$8,000 | 25' '92 Parker 2520..... | \$70,000 |
| 30' '97 Maxum 3000 SCR..... | \$25,000 | 24' '03 Bayliner 2455 Ciera Sunbridge..... | \$24,000 |
| 29' '89 Chris Craft 292 Catalina SB Sedan | Reduced \$7,000 | 24' '18 Regal 2300 Bowrider | \$69,000 |
| 28' '17 Sportsman 282..... | \$170,000 | 24' '98 Sea Ray Sundancer | \$18,000 |
| 27' '95 Sea Ray 270 Sundancer Cabin Cruiser..... | \$19,900 | 24' '05 Maxum 2400 SC3 | \$24,900 |
| 27' '95 Grady White 272 Sailfish..... | Reduced \$34,900 | 23' '98 Bayliner 2355 Ciera Sunbridge..... | \$13,000 |
| 27' '83 Grand Craft Triple Cockpit..... | \$135,000 | 22' '99 Bayliner Trophy..... | \$8,000 |

YACHT SALES
 Your Premier Source for
 Selling or Purchasing A Yacht!
 Visit our websites to see our
 Featured Listings!

YACHT SERVICES & MANAGEMENT
 Installations • Repairs
 Routine Maintenance • Bottom Work
 Detailing • Spring Commissioning
 Winterization • Shrink Wrapping
 Diving • Pump outs • Haul Outs
 Transports

CAPTAIN SERVICES
 Charters • Deliveries
 Instruction
 Sea Trials
 Towing

LUXURY YACHT CHARTERS
 For Any Event Including:
 Birthdays • Corporate & Social
 Events • Weddings
 Destination & Overnight
 Bareboat/Fishing/Sailing Charters

View Our Listings at www.chesapeakenauticalcruises.com



410-571-0045
 2830 Solomons Island Road
 Edgewater, MD 21037
ppmmarine@aol.com

MERCURY
MerCruiser

NEW MOTORS IN STOCK AND READY TO GO!



**Mercuriser
350 Mag**



**Mercuriser
383 FWC**

*Call for Pricing and Details on our Used Engines!

Other Services Offered:
**Marine Engine & Sterndrive Repair • Mercury Outboard Service, Optimax & Verado
 Dealer for Mercury, MerCruiser, Volvo Penta & Indmar**

2023 LEFTOVER BLOWOUT SALE! HUGE SAVINGS!



JEANNEAU



795 WEEKENDER



6.5 WA LEADER



Bentley



SunChaser

**RUDY MARINE IS RENOWNED FOR
EXPERT ENGINE RIGGING SERVICES**



YAMAHA

AVAILABLE YAMAHA OUTBOARD ENGINE MODELS

LF300XA
F300XA
F300UCB (DEC)
F300XCB (DEC)
F250XCB (DEC)
F250XB

VF250XB
F200XCA (DEC)
LF200XCA (DEC)
VF175XA
F150LB
VF150XB

F150LA
VF115LA
F115LB
F90LB
F40LA
F60LA

T25LWTC
F25LWTHB
F25LWHB
F25SWHB
F25LMHB
F25SMHB

F20SMHB
T9.9XWHB
F9.9SMHB
F6SHA
F4SHA
F2.5SMHB

{ IN STOCK }

Rudy Marine.com

Where Family Boating Begins

32606 DUPONT BOULEVARD, DAGSBORO, DE 19939
3033 KENT NARROW WAY, GRASONVILLE, MD 21638

302-945-2254

*ALL PREVIOUS PURCHASES ARE EXCLUDED

**DEALER
INQUIRIES
WELCOME**

**DELAWARE HAS
NO
SALES TAX!**



**ZERO DOWN
FINANCING
AVAILABLE
ON ALL
MODELS**

CurtisStokes.net

THE BEST WEBSITE TO SEARCH
FOR YOUR NEW YACHT OR BOAT!



Worldwide Yacht Sales

1.855.266.5676 | 954.684.0218 | info@curtisstokes.net

ALMARS

We Are A Full Service, Premier
Mercury Outboard Repair Center!
**Let Our Certified Mercury
Technicians • Service Your
Mercury Motor Needs!**

Get 5 Year Warranty Now - November 30th
on Any New Mercury OB 2.5hp - 400hp!

**THAT'S 5 YEARS OF FACTORY WARRANTY
AT NO COST TO YOU!**

3 Year Factory Warranty + 2 Years Extra GOLD MPP*

**Excludes Racing Motors*

MOST CONFIGURATIONS
IN STOCK NOW 2.5HP-300HP!

**Call for Compatibility
and Complete Inventory!**



**2.5HP
3.5HP
4HP
5HP**

**6HP
8HP
9.9HP
15HP**

**20HP
25HP
50HP
60HP**

**75HP
115HP
150HP
200HP**



THESE WILL GO FAST!

ATTENTION!

**WE NOW HAVE
A FEW
V-10 350'S!**

**WE HAVE A FEW
LEFTOVER VERADO
L-6 350'S & 400'S!**

CALL NOW TO ORDER YOUR 4-STROKE!

SALE

**NEW 150HP
4-STROKE
NOW IN STOCK
ALL CONFIGURATIONS
PRICE TOO LOW
TO ADVERTISE
CALL NOW!**



175XL ProXS
4-stroke
Black



225XL
4-stroke
Black



250 XL
4-stroke
White

**WE NOW
HAVE 200HP
AND 250HP
PRO XS
4-STROKES**

**REMANUFACTURED
OUTBOARD ENGINE SALE!**
90hp - 250hp 1 Full Year Warranty
Starting As Low As \$5,495
Call for Details!

**100's of Used
Cowllings In Stock!
Call for
Availability!**

We Now Offer
INJECTOR
SERVICE
with ONE Day
Turnaround

**CALL US
FOR GREAT
DEALS ON
NON-CURRENT
POWERHEADS!**

**CALL JACK FOR MOST
CURRENT INVENTORY & PRICING!**

701 Washington St., New Castle, DE

302-328-8541

www.almarsoutboards.net

HOURS: Monday - Friday: 8am - 5pm
CALL FOR GREAT PRICING ON NEW
& USED MERCURY OUTBOARDS

NO HIDDEN COSTS
NOT RESPONSIBLE FOR TYPOGRAPHICAL ERRORS

All prices good
while supplies last!



Pricing includes all rebates.



CLARKS LANDING

YACHT SALES

NEW LISTING



**2014 Azimut
Magellano 50**
\$819,000

SOLD



**2021 27' Sea
Hunt Gamefish**
\$159,900

SOLD



**2016 37' Ocean
Yachts Billfish**
\$699,900

SOLD



**2017 37'
Monterey**
\$292,000

WE SPEED UP THE SALE BY
TAKING A TRADE ON YOUR
BOAT. CONTACT CLARKS FOR
A HASSLE-FREE EXPERIENCE



I was extremely impressed with the professionalism of the Clarks Landing NJ sales team. I was able to find the boat I was looking for and at a great deal! Even after the closing of my new boat, I was happy to have the staff at Clarks Landing list my other boat. They sold my boat in one week! I will only use Clarks Landing for any future boat sales or purchases.

- David, Clarks Landing Yacht Sales Customer



WANT TO SELL YOUR BOAT FAST



A successful brokerage program starts with exposure. Due to our size, Clarks Landing can offer more exposure than most other brokers.

Our experienced, dedicated team handles the entire transaction, **including financing, marketing, demonstration rides, haul outs, estimates & more.**

**List your boat where it is or
at one of our facilities.**

- ✓ Free Land Storage Program
- ✓ Reduced Commissions
- ✓ Huge Marketing Budget
- ✓ Family-Owned over 40 Years
- ✓ Significant Presence at Major & Local Boat Shows
- ✓ **Free Drone Media Package for Listings over \$100K**
Locations in NJ & MD

DISCOVER THE
CLARKS LANDING
DIFFERENCE

Get A Free Market Analysis

www.ClarksLanding.com

ANNAPOLIS AREA

1442 Ford Road • Shady Side, MD 20764

103 Shopping Center Road • Stevensville, MD 21666

(410) 867-9550

boatinfomd@clarkslanding.com

JERSEY SHORE

847 Arnold Avenue, Point Pleasant, NJ 08742

(732) 899-5559

boatinfonj@clarkslanding.com

Get A Free Market Analysis

www.ClarksLanding.com

NIMBUS

BENETEAU

Sea Ray



CUTWATER

Roughneck
High performance RIB's

SOLARA

Wellcraft



**MIDLANTIC
MARINE
CENTER**
302-436-BOAT (2628)

*Closed Sunday & Monday
Tuesday-Friday 8AM-4:30PM
Saturday 8AM-4PM
36624 DuPont Boulevard Selbyville, DE
www.midlanticmarinecenter.com*

PRE-OWNED SPECIALS!



2000 Maxum Bowrider
Mercury 125 ELPTO, free trailer
Listed for Only \$1,995



2002 Crest Family Fisherman 22,
2014 Yamaha F115 4-stroke, no trailer
Price Reduced \$9,999



2007 Starcraft Limited
2000 Deck Boat, Mercury 115
4-stroke, Free Load Rite trailer
Priced to Sell at \$8,995



1986 Wellcraft Scarab 1
2004 Yamaha Z200 HPDI,
new free Load Rite trailer
Listed for Only \$19,900



2003 PlayBuoy Tropic
SE 2423, 2022 Mercury 115 Pro
4-stroke - w/warranty, free trailer
Listed for Only \$21,990



2014 Premier Gemini 221RE
Evinrude 115hp E-Tec, trailer
additional • Only \$13,900



2005 Premier 225 Sunsation ES
Honda BF75A2LHTA
4-troke, free trailer
Listed for Only \$6,795



2011 Aqua Patio 220,
Yamaha F150 4-stroke rebuilt
powerhead w/warranty,
trailer included • \$25,993



2023 Starcraft Ex 20 FD,
Yamaha F90LB 4-Stroke,
Only \$38,900



2022 Starcraft SVX 190,
Yamaha F115LA 4-Stroke,
Only \$38,900



2021 Starcraft SLS-3,
Yamaha F200XB 4-Stroke,
Only \$49,998



2021 Starcraft EXS-3,
Yamaha F150XB 4-Stroke,
Only \$46,900



2017 Avalon Catalina 2585,
Mercury 150 4-Stroke,
Only \$32,900



2010 Starcraft Limited 1915 OB,
Mercury 115 4-Stroke,
Available for \$16,900



2007 Crest Pro Angler 2260,
Honda 90 4-Stroke,
Priced to Sell at \$14,993



NEW 2023 Wellcraft 222
Fisherman, Mercury 250XL Verado
with Trailer, Only \$86,996

NOW CARRYING DuraNautic

**FISHING
BOATS & JON
BOATS!**

Available in: 10' 12' & 14' Models



We Are Also A Dealer For
STARCRAFT
Pontoon and Deck Boats

YAMAHA
MERCURY



LOADRITE



SAVE when you Sell ... and when you Buy



boaters first[™]
yachtx.com

The trusted alternative to high cost brokerage and the hassle & risks of FSBO, we make selling your boat easy, safe and produce better outcomes with professional advisors, Web transaction management, escrow and multi-platform marketing - all for just 1.5% or less.

Ask about our buyer representation rebate
... and YachtX Rewards[™] referral program.

boaters saving 85% in selling costs through yachtx.com



boaters receiving thousands in buyer rebates through yachtx.com



443.888.9190

"YachtX", "Boaters First", "YachtX Rewards" are trademarks of YachtX, Inc.



RESERVE YOUR SLIP TODAY!

MARINE REPAIRS & MAINTENANCE
STORAGE
HAULING
POOL ACCESS
EVENTS
LODGING

Call or E-mail:

410-758-2394

info@kennersleypoint.com



KENNERSLEY
POINT MARINA

CHURCH HILL, MARYLAND 410-758-2394

why get towing? | breakdowns happen



Breakdowns are unpredictable, make them less stressful with an Unlimited Towing Membership from TowBoatU.S. You can relax, we've got your back.



BoatU.S.

JOIN TODAY!
BoatUS.com/Towing

Details of services provided can be found online at BoatUS.com/Agree. TowBoatU.S. is not a rescue service. In an emergency situation, you must contact the Coast Guard or a government agency immediately.

ADVERTISERS INDEX

| | | | |
|----------------------------------|-------|--------------------------------|----|
| ALMARS..... | 9 | GOOTEE'S MARINE..... | 5 |
| ANNAPOLIS CRUISAIR..... | 20 | J.J. BEST BANC & CO..... | 22 |
| ATC AUTO/MARINE TRAINING..... | 19 | KENNERSLEY POINT MARINA..... | 13 |
| BOAT LIFTS UNLIMITED..... | 19 | MIDLANTIC MARINE CENTER..... | 11 |
| BOAT US..... | 14 | PARISH CREEK LANDING..... | 4 |
| CHESAPEAKE NAUTICAL CRUSIES..... | 6 | PERSIMMON POINT..... | 6 |
| CLARKS LANDING..... | 10 | RUDY MARINE..... | 7 |
| CURTIS STOKES..... | 8, 21 | SCOTT'S COVE MARIA..... | 2 |
| DANNY'S MARINE..... | 5 | UPPER CHESAPEAKE YACHT SALES.. | 3 |
| DC MARINE..... | 15 | WATERFRONT..... | 23 |
| DOUR YACHT SALES..... | 24 | WILDWOOD BOATING EXPO..... | 17 |
| GOLDSBOROUGH'S MARINE..... | 4 | YACHTX..... | 12 |



DC MARINE
OUTBOARD ENGINE AND MARINE REPAIR

TILLER SALE
tax free delaware
(302) 545-4768
4 Merit Drive
New Castle, DE 19720

A motor designed with a sportsman in mind

Our mid range 4-stroke outboards are the lightest weight in their class, without sacrificing performance. The revolutionary design offers a lower gear ratio for improved hole shot and top end speed.

FREE LISTING WITH PHOTO ON THE INTERNET

PRIVATE AD RATES

- ☐ INTERNET ONLY UP TO 1 YEAR..... \$49⁰⁰
☐ 3 ISSUES NO PHOTO CLASSIFIED..... \$59⁰⁰
☐ 3 ISSUES WITH COLOR PHOTO
WITH COLOR PHOTO ON INTERNET..... \$99⁰⁰
☐ INTERNET FEATURE ADD ON 4 WEEKS
AVAILABLE WITH AD PURCHASE ONLY!
ON THE SALTY DOG HOME PAGE \$49⁰⁰
☐ FRONT COVER..... \$40⁰⁰
☐ FACEBOOK FEATURE \$15⁰⁰
☐ PUBLICATION MAILED TO YOU..... \$2⁰⁰

TOTAL

FRONT COVERS ARE BASED ON AVAILABILITY

- ☐ CHECK ☐ MONEY ORDER ☐ DISCOVER
☐ MASTERCARD ☐ VISA ☐ AMERICAN EXPRESS

CC# _____

Expiration Date _____ Security Code _____

Advertiser's Name

Address

Phone

Where did you pickup "The Salty Dog"?

Store _____ Town _____

Fill out the description form below, **up to 125 characters (including spaces & punctuation) of advertising**. Please put one character per space beginning with the motor. Include a check, money order or credit card, and mail to us with a good quality COLOR photograph of your boat. Photos will only be returned if accompanied by a self-addressed stamped envelope.

AD COPY

FT. _____ YR. _____

MANUF. / MODEL _____

MOTOR _____

ACCESSORIES _____

LOCATION OF BOAT _____, _____, _____
City State Zip Code

PRICE _____

PHONE # _____

EMAIL _____

Send to: The Salty Dog
254 Brick Blvd • Suite 1
Brick, NJ 08723

888-843-1585

Fax (732) 477-9000 • Email: info@thesaltydog.com

No refunds after Ad is processed. • Advertiser will be responsible for \$20 fee on returned checks.

YOUR BOAT LISTING CAN ALSO BE SUBMITTED ON THE INTERNET www.thesaltydog.com

SPECIAL FEATURES

PRIVATE BOAT ADS Pgs. 18-19

SUBSCRIPTION CHESAPEAKE BAY

SALTY DOG is published Bi-weekly 25 times a year.

Papers are mailed **FIRST CLASS**. Your first issue will be mailed within 1 week.

To subscribe, just fill in the amount of issues and multiply by \$2.00*

No. of issues _____ x \$2.00* = Total Cost _____

☐ CHECK ☐ MONEY ORDER ☐ MASTERCARD ☐ VISA

Credit Card No. _____

Exp. Date _____

Signature _____

Name _____

Address _____

City _____ State _____ Zip _____

Telephone _____

*Canada Subscription Add 10% - Bermuda Subscription Add 30%
Outside the Continental USA Add 50% • Credit Cards Only Outside USA



Mail To: THE SALTY DOG, 254 Brick Blvd • Suite 1, Brick, NJ 08723



A Bi-weekly Publication for
Powerboats, Sailboats, Marine
Equipment, Supplies, Services,
Waterfront and Photo Ads

For More Info on Display Ads or Internet Listings

Call 888-843-1585 • Fax (732) 477-9000

info@thesaltydog.com • Mon.- Fri. 9:00 am to 4:00 pm

2024 FISHING & BOATING EXPO

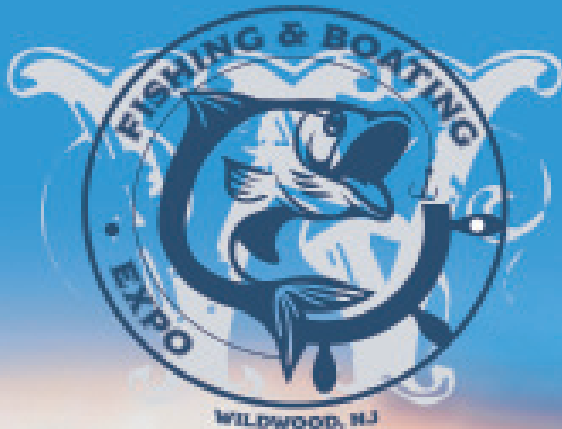

Sponsored by:

THE
Wisherman
Rack & Fin Radio
WILDWOOD, NJ
MUDCHEN
WILDWOOD, NJ

Special Guest Speakers

JENNI ACKERMAN
 Jiggin Jersey Fluke

 @jenni_jae

CAPTAIN STEVE SPAGNUOLA
 Slow Pitch Jigging

 @scuba1971

WILDWOODS CONVENTION CENTER NEW JERSEY

The Fishing Expo is a unique two day event held at the Wildwood Convention Center, offers over 70,000sq. ft. of indoor exhibitor space with displays showcasing a wide range of exciting new products, services and programs that fishermen & boaters will find useful and will offer the latest "gotta have toys" available to view, demo and buy!

ADMISSION:

Adults \$10

Children 6-13 \$3

Children under 5 are FREE

SATURDAY
January 6
 9AM-5PM

SUNDAY
January 7
 9AM-2PM

For Vendor Info or to Learn More Visit:

fishingexpowildwood.com

See Color Photo on the Internet

46' 2002 AZIMUT FLYBRIDGE, T/Cat 3126B 450hp Dsls, Raymarine elec's, new: Fusion stereo, bow sunpads, cushions, Axiom displays, rebuilt turbos, batts, \$269,000, 609-693-9423 tidesendmarina1@gmail.com 158754

See Color Photo on the Internet

28' 2011 Southport Boat Works 28 TE, (2) Yamaha F250s, Navnet 3D, Garmin pilot, Yamaha NEMA 2000 Gateway, Icom VHF, Furuno radar, \$179,900, 732-684-6702 tomtwee@yahoo.com 158944

See Color Photo on the Internet**Steiger 25DV Miami**

25' 2020 STEIGER CRAFT 25DV MIAMI
150 hours mint
\$149,500, 908-489-5098

158985

See Color Photo on the Internet

37' 2015 MIDNIGHT EXPRESS, Triple Mercury 300hp Vrs, 595 hrs, loaded w/many upgrades & all elec's, full head, 3 livewells, one owner, \$290,000, 917-817-5084 info@deepwaterlanding.com 159281

See Color Photo on the Internet

28' 2003 CHRIS CRAFT LAUNCH 28 HERITAGE EDITION, T/5.7L Volvo G1, 315 hrs, new canvas, teak table, battery charger, stereo, \$55,000, 732-899-8010 sales@schraderyachts.com 159301

See Color Photo on the Internet

25' 1994 PARKER 2520, 2017 Mercruiser Horizon 357, 5.7L 300hp inboard only 75hrs, closed cooling system. \$45,500, 443-742-5068 aswagner615@gmail.com 159109

See Color Photo on the Internet

32' 2002 REGULATOR CC, 2020 T/300hp Suzukis, 153 hrs, warr til 10/26, hardtop, livewell, forward seating, ORs, head/shower, LED lighting, rod holders, enclosure, trailer, \$155,000, 732-300-8897 popacoll@aol.com 159344

See Color Photo on the Internet

28' 1909 SEA RAY 280 SUNDANCER, T/Mercury V6, VHF, Garmin GPS, DF, fridge, micro, FW tank, 120 gal fuel, full canvas, clean & dry cabin, marina maint'd, \$17,900, 908-309-4016 almarmarine1@gmail.com 159096

See Color Photo on the Internet

24' 2004 CHAPARRAL SIGNATURE, 5.0L Volvo Penta, 360 hours, FF, GPS, well cared for & it shows, in water for test drive, \$22,000 MAKE OFFER, 609-287-2283 bhow127@aol.com 159328

See Color Photo on the Internet

32' 2013 REGAL 3200 BR, T/Volvo V8 300hp I/Os, approx 285 hrs, 10'4" beam, manifolds & risers in '22, many recent updates, exc condition, OFFERS ENCOURAGED! \$104,900, 917-817-5084 info@deepwaterlanding.com 159058

See Color Photo on the Internet**282 Mako 2006**

28' 2006 MAKO 282
only 130 hours, \$20K in upgrades in 2021
908-489-5098

158987

See Color Photo on the Internet

22' 2017 CROWNLINE E2 XS, Yamaha 200hp, 270 hrs, cover, full head, GPS, stereo, fresh water system, loaded, turn key, Make Offer, \$64,900, 917-817-5084 info@deepwaterlanding.com 159164

See Color Photo on the Internet

31' 2019 REGULATOR, T/Yamaha 300hp, 600 hrs, Dual Garmin touchscreens, radar, VHF, Polk sound system, diver door, head, windlass, loaded, \$314,900, 917-817-5084 info@deepwaterlanding.com 159041

See Color Photo on the Internet

26' 2007 REGULATOR 26 FS, YAMAHA 250HP, low hours, professionally serviced Simrad chart, echo, radar, autopilot, 54 MPH, 2020 trailer included, \$110,000, 732-245-5505 MIKE@BODYMOTION.COM 159247

See Color Photo on the Internet

22' 2020 Clearwater 2200, Suzuki 225, Basically brand new 2020 Clearwater 2200 less than 50 total hrs Comes with all the cushions for front of boat Comes with 4k in electronics, with trailer, \$60,000, 410-208-8498 devin13miller@gmail.com 159289

See Color Photo on the Internet

31' 1982 BERTRAM SPORTFISH, custom hardtop, 2002 Cummins 6BTA 270 Diamond Series Dsl, ORs, \$115,000, 732-899-8010 sales@schraderyachts.com 158894

See Color Photo on the Internet

26' 2012 CHAPARRAL 264 SUNESTA, Merc 350 Mag, sporty & functional, vacuflush head & sink, manifolds & risers recently installed, brand new trailer, \$55,000, 609-693-9423 tidesendmarina1@gmail.com 158756

See Color Photo on the Internet

19' 2015 HIGHFIELD OM590, SUZUKI 115hp OB, serviced annually. Great cond. fun boat. 40+mph. recent add: GPS, 2nd battery, speakers, vhf, \$19,900, 609-675-0067 fbingo11@gmail.com 159196

See Color Photo on the Internet



18' 1996 DUFFY ELECTRIC BOAT, (6) Volt batteries, new computer/board, speed controller, stereo, Loadrite trailer, winter cover, \$24,500, 732-899-8010 sales@schraderyachts.com 159302

See Color Photo on the Internet



17' 2008 LOWE FM 175DC, 92" Beam, 90hp Mercury Opti Max, Walk Through Windshield, MK Riptide Troll, Rugged, Roomy, Livewell, \$12,000, 571-239-8177 smithray@verizon.net 159214

See Color Photo on the Internet



17' 1982 BOSTON WHALER 17 NEWPORT, '91 Evinrude 88, new water pump, steering cable, DF, bottom paint, trailer tires, many upgrades, runs great, ready to fish, \$9,400, 609-287-4048 garysshoreservice@hotmail.com 159287

See Color Photo on the Internet



16' 2016 CRESTLINER 1650 DISCOVERY

side console, Mercury 50hp, 3 batteries, full cover, FF, trolling motor, 37 hours, like new
\$15,900
908-309-4016
almarmarine1@gmail.com

158981

See Color Photo on the Internet



2010 YAMAHA VX CRUISER WAVERUNNER

low hours, dual ski trailer, covers, pair
\$9,500
917-817-5084
info@deepwaterlanding.com

159354

MARINE TECHNICIAN TRAINING

RIDE THE CREST

to CAREER SUCCESS



ENROLL FOR TRAINING TO BECOME A PROFESSIONAL MARINE SERVICE TECHNICIAN

Our in-depth program includes training in: Seamanship, AC & DC Electrical, ABYC Standards, Air Conditioning & Refrigeration, Mechanical Systems, Stern Drives/Transmissions, Computerized-Fuel Injected Inboard and Outboard Engines, Inboard, Outboard and I/O Systems, Electronic Diesel Engines (Cummins QSB 5.9 380 HP Common Rail Trainer), Fiberglass & Gelcoat Repair, Plumbing and Sanitation Systems.

Financial Aid for those who Qualify • Career Placement Assistance



CALL NOW

866-905-4278

www.autotraining.edu

900 Johnsville Blvd., Warminster, PA 18974

Supported by



with Training Materials & Equipment

For required program disclosure information, please go to www.autotraining.edu/consumerinformation.

ANNAPOLIS CRUISAIR, INC.

Family Owned & Operated for Over 50 Years
SALES • SERVICE • INSTALLATION



U-LINE
U-Line Ice makers
110/115vAC

We will
meet or beat
any competitive
price quote for
these products!



Marine Diesel
Heaters

Espar

Cruisair®

New Turbo
Air Conditioners • Heat Pumps

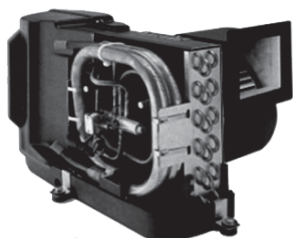

• We Have • BREATHE EASY AIR FILTERS

Sentry™
Cruisair

BATTERY
CHARGERS



SAFEST
CHARGER
ON THE
MARKET!

**Eskimo Ice
600 Ice Pump**

Provides up to 600 lbs. of fresh
ice in a day from your ship's
water tank.



STINKY BOAT?

We Have **NEW**
Breathe Easy
Air Purifiers



➔ **DOMETIC**

SPOTZERO®
Fresh Water Reverse Osmosis

Water Purification Systems

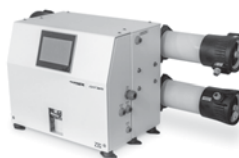

Vitrifrigo
REFRIGERATORS

WAECO
Adler/Barbour®



MARINE AIR SYSTEMS®

AIRRRRRRRRR

by Dometic GROUP

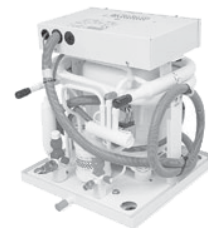

KOHLER.

- Generators -

Onan



Fischer Panda

2124 Renard Ct. • Annapolis, MD
(410) 224-0970 • (410) 974-6136 • Fax (410) 224-0050
www.annapoliscruisair.com



Worldwide Yacht Sales | Yacht Charters | New Yacht Construction

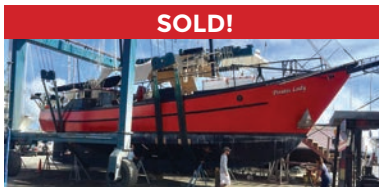

SOLD!

72' Trade Rover



SOLD!

50' Chris-Craft



SOLD!

48' Evans Boats



SOLD!

44' DeFever



SOLD!

44' Gulfstar

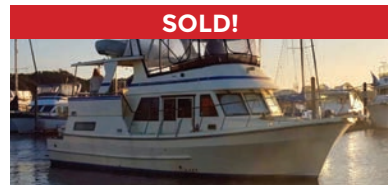

SOLD!

42' Fu Hwa

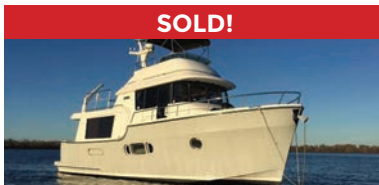

SOLD!

40' Fathom



SOLD!

40' Hinckley



SOLD!

36' C&C



SOLD!

36' Bristol



SOLD!

32' Eagle



SOLD!

26' Sisu

List your boat with us and join our **SOLD list!**

To see more details about these and all other yachts around the globe, please visit our website below.

Annapolis, MD • St. Michaels, MD • Delaware City, DE • Deltaville, VA • Woodbridge, VA
Telephone: 410.919.4900 • Email: info@curtisstokes.net

www.curtisstokes.net



OWN the BOAT. OWN the SEA.

For low rates, long terms, re-power loans and to
finance boats of **ANY AGE**, choose BEST



CALL a LOAN OFFICER NOW
1-800-USA-1965 ext 2



or APPLY in JUST 5 MINUTES
JJBestBoatLoans.com

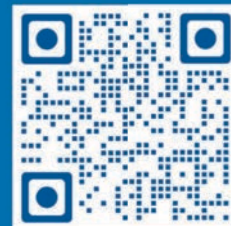

Subject to consumer loan program requirements and credit approval. Certain fees, closing costs and restrictions may apply. Minimum loan amount for pleasure use is \$10,000 in 48 states. J.J. Best & Co. operates under the names J.J. Best Banc & Co. and J.J. Best Bank International.



WATERFRONT MARINE

#1 GOLL AVE, SOMERS POINT, NJ ~ 609-926-1700

281 PRINCETON AVE, BRICK, NJ ~ *Featuring Chaparral* ~ 732-202-6961

2822 SOLOMON'S ISLAND RD, EDGEWATER, MD ~ 443-949-9041

Premium Brands ~ Exceptional Service

WWW.WATERFRONTMARINE.COM

NOW A DEALER FOR MERCURY OUTBOARDS • SEVERAL MOTORS IN STOCK!



- PREOWNED BOATS -



Located in Somers Point

2022 Robalo R247, T/Yamaha F150, loaded • \$149,900



Located in Somers Point

2013 Chaparral 216 SSi, 300hp Volvo, 305 hrs, rack kept • \$37,900



Located in Somers Point

2013 Chaparral 225 SSi, Merc 350 Mag FWC, Bili, 218 hrs • \$37,900



Located in Somers Point

2017 Chaparral 307 SSX, T/Volvo Penta 300 DP w/Joystick • \$149,900

BOWRIDERS & PONTOONS

| | |
|--|-----------|
| 30' '17 Chaparral 307 SSX, T/Volvo Penta 300 DP w/Joystick | \$149,900 |
| 28' '12 Chaparral 284 Sunesta, Volvo Penta 8.1 GI DP 400 | \$59,900 |
| 27' '17 Chaparral 277 SSX, Volvo Penta 380 PD | \$84,900 |
| 26' '18 Chaparral 264 Sunesta, Volvo Penta 350 DP | \$79,900 |
| 26' '12 Chaparral 264 Sunesta, Volvo Penta 5.7 300 DP | \$45,900 |
| 25' '18 Chaparral 257 SSX, Volvo Penta V8 380 DP | \$89,900 |
| 25' '16 Cypress Bay Pontoon Seabreeze 250, Mercury 90hp 4-stroke | \$22,700 |
| 25' '21 Bennington 25QXFBWA, Yamaha F250 | \$149,900 |
| 24' '14 Chaparral 244 Sunesta, Volvo Penta V8 300hp DP | \$41,900 |
| 24' '15 Chaparral 246 SSi, Merc 350 Mag 300hp Bili | \$49,980 |
| 24' '03 Sea Ray 24 Sundeck, 2016 Mercruiser 383 | \$19,900 |
| 24' '15 Chaparral 246 SSi, Merc 350 Mag Bili | \$49,900 |
| 24' '17 Chaparral 246 SSi, Volvo Penta 5.7L 300 DP | \$55,900 |
| 24' '15 Regal 24 Fasdeck, Volvo Penta 5.0L 270 DP | \$34,900 |
| 23' '20 Beneteau Barracuda 23 Pilothouse, Mercury 300hp Verado | \$118,900 |
| 23' '21 Chaparral 230 Suncoast, Yamaha F250 XCA | \$86,997 |
| 23' '21 Bennington 23LSRC Tritoon, Yamaha F175 | \$54,900 |
| 23' '06 Sweetwater 2386F Pontoon, Yamaha F90 | \$19,900 |
| 22' '13 Hurricane 2200 DC, Yamaha F150 | Pending |
| 22' '08 Chaparral 224 | \$29,900 |
| 22' '16 Chaparral 224 Sunesta, Volvo Penta 280 | \$47,900 |
| 21' '22 Chaparral 21 SSi Fish & Ski, Volvo Penta V6 SX 250 | \$61,499 |
| 21' '13 Chaparral 216 SSi | \$37,900 |

| | |
|--|----------|
| 19' '13 Crownline 19XS Bowrider, Mercury 115hp OB, trailer | \$24,900 |
| 18' '16 Chaparral 18 H2O | \$22,900 |

FISHING BOATS

| | |
|--|-----------|
| 36' '22 Robalo R360 CC, Triple Yamaha F300, lift kept | \$597,000 |
| 32' '03 Century 3200 Offshore, Yamaha F250 | \$45,000 |
| 27' '19 Robalo R272, T/Yamaha F250 | \$159,995 |
| 26' '05 Rinker 262 Captiva Cuddy | \$14,900 |
| 25' '22 Grady White 257 Fisherman, T/Yamaha 200hp, trailer | Pending |
| 23' '20 Sea Swirl 2301 WA Cuddy, Yamaha F250, trailer | \$67,900 |
| 22' '18 Robalo R222 Explorer, Yamaha F200 | \$64,900 |
| 22' '21 Sailfish 220 Center Console, Yamaha F200 | \$64,900 |
| 22' '18 Robalo R222 Explorer, Yamaha F200, trailer | \$54,900 |
| 22' '15 Robalo R222 Center Console, Yamaha F200 | \$49,800 |
| 22' '19 Sea Hunt 225 Ultra | \$61,900 |
| 20' '21 Maycraft 2000 CC, Yamaha F200, trailer included | \$42,500 |
| 19' '01 Larson LX195, I/O, trailer | \$12,900 |

CRUISERS & CUDDY CABINS

| | |
|---|----------|
| 22' '13 Chaparral 225 SSi Cuddy, Mercruiser 350 Mag | \$37,900 |
|---|----------|

JET BOAT

| | |
|--|----------|
| 24' '10 Yamaha 242 Limited Jet Boat, T/4-strokes | Pending |
| 22' '15 Chaparral 223 Vortex, T/Rotax 4-Tech 200hp motors, trailer | \$35,300 |

HANDYMAN SPECIAL

| | |
|--|--------|
| 25' '12 Sundance NXV 25, needs motor | \$Call |
|--|--------|



**AUTHORIZED
PARTS &
SERVICE**

MERCURY
MerCruiser

YAMAHA
When you want the best

**VOLVO
PENTA**



**Full Service
Marina w/Slips &
Racks Available!**

www.DourYachtSales.com

Chris • 443-877-7080
Tommy • 443-655-6099
Paul • 443-309-1340

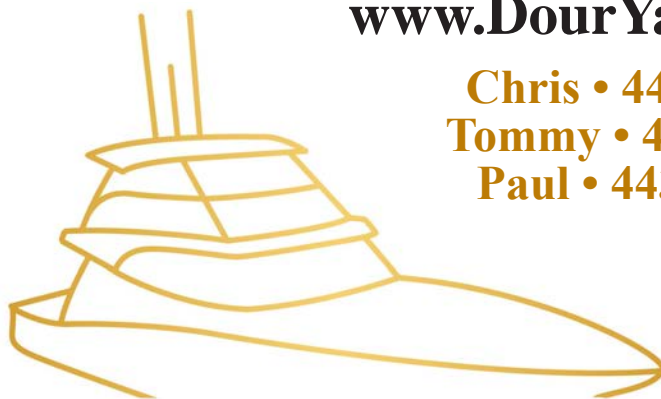

DOUR YACHT SALES

CHESAPEAKE CITY, MD



58' 2013 Tiara Yachts 5800 Sovran
\$849,000



54' 2000 Sea Ray 540 Sundancer
\$334,000



45' 2000 Cruisers Yachts
4450 Express MY • \$219,000



44' 2009 Regal 4460
\$249,000



32' 2019 Monterey 305 SS
\$163,999



34' 2006 Sea Ray 340 Sundancer
\$119,000

Interested in Selling...
Give Us A Call Today!
443.877.7080